

**Agilent B1542A
Pulsed IV Package for
B1500A/EasyEXPERT**

User's Guide



Agilent Technologies

Notices

© Agilent Technologies 2006, 2007

No part of this manual may be reproduced in any form or by any means (including electronic storage and retrieval or translation into a foreign language) without prior agreement and written consent from Agilent Technologies, Inc. as governed by United States and international copyright laws.

Manual Part Number

B1542-90003

Edition

Edition 1, July 2006

Edition 2, September 2006

Edition 3, February 2007

Edition 4, June 2007

Agilent Technologies, Inc.
5301 Stevens Creek Blvd
Santa Clara, CA 95051 USA

Warranty

The material contained in this document is provided “as is,” and is subject to being changed, without notice, in future editions. Further, to the maximum extent permitted by applicable law, Agilent disclaims all warranties, either express or implied, with regard to this manual and any information contained herein, including but not limited to the implied warranties of merchantability and fitness for a particular purpose. Agilent shall not be liable for errors or for incidental or consequential damages in connection with the furnishing, use, or performance of this document or of any information contained herein. Should Agilent and the user have a separate written agreement with warranty terms covering the material in this document that conflict with these terms, the warranty terms in the separate agreement shall control.

Technology Licenses

The hardware and/or software described in this document are furnished under a license and may be used or copied only in accordance with the terms of such license.

Restricted Rights Legend

If software is for use in the performance of a U.S. Government prime contract or subcontract, Software is delivered and licensed as “Commercial computer software” as defined in DFAR 252.227-7014 (June 1995), or as a “commercial item” as defined in FAR 2.101(a) or as “Restricted computer software” as defined in FAR 52.227-19 (June 1987) or any equivalent agency regulation or contract clause. Use, duplication or disclosure of Software is subject to Agilent Technologies’ standard commercial license terms, and non-DOD Departments and Agencies of the U.S. Government will receive no greater than Restricted Rights as

defined in FAR 52.227-19(c)(1-2) (June 1987). U.S. Government users will receive no greater than Limited Rights as defined in FAR 52.227-14 (June 1987) or DFAR 252.227-7015 (b)(2) (November 1995), as applicable in any technical data.



This product complies with the WEEE Directive (2002/96/EC) marking requirements. The affixed label indicates that you must not discard this electrical/ electronic product in domestic household waste.



Product Category: With reference to the equipment types in the WEEE Directive Annex I, this product is classed as a "Monitoring and Control instrumentation" product.

Do not dispose in domestic household waste.

To return unwanted products, contact your local Agilent office, or see www.agilent.com/environment/product/ for more information.

In This Manual

This manual provides the information about Agilent Technologies B1542A and consists of the following chapters. This manual supports the pulsed IV system software revision A.01.02.

- Chapter 1, “Introduction”
Describes product overview of Agilent B1542A.
- Chapter 2, “Installation”
Explains how to install Agilent B1542A.
- Chapter 3, “Performing System Setup and Compensation”
Explains how to perform system setup and how to update compensation data.
- Chapter 4, “Performing Measurement”
Describes measurement examples by using the pulsed IV test system.
- Chapter 5, “PLSDIV Test Definitions”
Provides reference information for application test definitions (PLSDIV test definitions) used for the pulsed IV measurement.
- Chapter 6, “PLSDIV TIS Commands”
Provides reference information for execution files (Plsdiv commands, PLSDIV TIS) used in the PLSDIV test definitions.
- Chapter 7, “Status Code and Error Messages”
Lists the status code and the error messages.

NOTE

The pulsed IV test system consists of some instruments, oscilloscope, pulse generator, source monitor unit, and so on. To use the instruments independently or for details of the instruments, see the manual of each instrument.

NOTE

To get the latest firmware/software/electronic manuals/support information, visit Agilent Technologies support site (<http://www.home.agilent.com>), and click Additional Test & Measurement Products > Parametric Test, click Semiconductor Parameter/Device Analyzer Series, and click B1500A Semiconductor Device Analyzer. You can reach Agilent B1500A support site.

Contents

1. Introduction

Overview	1-3
Typical Technical Information	1-6
Accessories and Options	1-7

2. Installation

Inspection	2-3
RF Probes	2-4
DC Probes	2-5
Hardware Installation	2-6
Installing Instruments	2-6
Connecting GPIB Cables	2-6
Installing Pulsed IV Test System	2-9
Installing DC + Pulsed IV Test System	2-11
Connecting RF Probes	2-17
Connecting DC Probes	2-18
Software Installation	2-20
System Requirements	2-20
Installing Software	2-21
Installing Cable Compensation Data	2-21
After Software Installation	2-22
Updating Software	2-23
If You Remove Pulsed IV Software	2-23
Rack-mounting Pulse/dc Switch Units	2-24
Rack-mounting Pulse/dc Switch Units	2-26
Rack-mounting the Infiniium Oscilloscope	2-28

3. Performing System Setup and Compensation

Contents

Pulsed IV System Setup	3-3
Starting System Setup	3-4
Starting System Setup for B1542A-003	3-7
System Configuration	3-10
Compensation	3-11
Drain Cable Replacement	3-16
4. Performing Measurement	
Theory of Measurement.	4-4
Terminal Voltage and Source Output Value.	4-5
Before Measurement	4-6
Performing System Reset	4-7
Pulse Waveform Measurement	4-8
Pulsed Id-Vd Measurement	4-10
Pulsed Id-Vg Measurement	4-12
DC I-V Measurements.	4-14
5. PLSDIV Test Definitions	
PLSDIV Capt Wave.	5-4
PLSDIV DC IdVd	5-7
PLSDIV DC IdVd SMU	5-9
PLSDIV DC IdVg	5-12
PLSDIV DC IdVg SMU	5-14
PLSDIV IdVd	5-17
PLSDIV IdVg	5-21

Contents

PLSDIV IV SMU	5-25
PLSDIV Reset	5-29
PLSDIV Setup	5-30
Parameters	5-31

6. PLSDIV TIS Commands

Command Summary	6-3
Entering Plsdiv Commands	6-5
Command Parameters	6-5
Defining Numeric/Vector Input Parameter	6-6
Defining String/Numeric Input Parameters	6-6
Defining Numeric Output Parameter	6-6
Defining Vector Output Parameter	6-7
Defining String Output Parameter	6-7
Defining Format Field	6-7
Setup Example	6-8
Command Reference	6-9
DispMessage	6-10
PlsdivCaptureMonData	6-11
PlsdivCaptureTimeData	6-12
PlsdivCutoffVd	6-13
PlsdivCutoffVg	6-13
PlsdivErrorMessage	6-13
PlsdivForceVd	6-14
PlsdivForceVg	6-14
PlsdivInit	6-15
PlsdivMeasureId	6-17
PlsdivSetAdjustStat	6-18
PlsdivSetAveraging	6-18

Contents

PlsdivSetDeviceDelay	6-19
PlsdivSetMeasTime	6-20
PlsdivSetPulseWidth	6-21
PlsdivSetSampling	6-21
PlsdivSetSmoothing	6-22
PlsdivSetTransTime	6-23
PlsdivSetVgLevel	6-23
PlsdivUninit	6-24

7. Status Code and Error Messages

1 **Introduction**

Introduction

Agilent B1542A Pulsed IV Package for B1500/EasyEXPERT is a solution package for the Agilent B1500A or Desktop EasyEXPERT users and provides the automated pulsed IV test environment. This chapter introduces Agilent B1542A, and consists of the following sections.

- “Overview”
- “Typical Technical Information”
- “Accessories and Options”

Overview

Agilent B1542A Pulsed IV Package expands the capabilities of Agilent B1500A Semiconductor Device Analyzer to enable the ultra short pulsed IV measurements with parametric characterization down to 10 ns pulse width for many new device structures such as silicon-on-insulator (SOI) transistors that are more susceptible to harmful thermal effects during characterization.

Using the B1542A, you can easily and effectively configure the pulsed IV test system and perform the pulsed IV measurement of MOSFET on the Agilent EasyEXPERT or Desktop EasyEXPERT application test environment.

The B1542A supports the B1500A as the DC source monitor. And the option B1542A-003 additionally supports the Agilent 4155B/4155C/4156B/4156C Semiconductor Parameter Analyzer and the Agilent E5260/E5270 Series of Parametric Measurement Solutions by using the Desktop EasyEXPERT software.

System Hardware

The pulsed IV test system can be configured by using the following equipment. See Figure 1-1. The B1542A provides the accessories used to connect the equipment.

- Agilent B1500A Semiconductor Device Analyzer, see Table 1-1
- Pulse Generator, minimum one output channel, see Table 1-2
- Oscilloscope, minimum two measurement channels, see Table 1-3
- Agilent 11713A Switch Controller and Pulse/dc Switch Units, optional
Option B1542A-024 or equivalent. For the DC + pulsed IV test system.
- Windows PC installed with Desktop EasyEXPERT
Optional for the system with the B1500A. Absolute necessity for the system with the option B1542A-003.

With the option B1542A-003, the following instruments can be used as the DC source monitor instead of the B1500A. Also see Table 1-1.

- Agilent 4155B/C Semiconductor Device Analyzer
- Agilent 4156B/C Precision Semiconductor Device Analyzer
- Agilent E5260A/E5270B Measurement Mainframe
- Agilent E5262A/E5263A 2 Channel Source/Monitor Unit (not available for the DC + pulsed IV test system or the option E1542A-024)

System Software The B1542A supports the pulsed IV measurement applications listed below. The programs used to perform the measurement are provided as the EasyEXPERT application test definition. Therefore the pulsed IV measurement can be performed easily on the EasyEXPERT or Desktop EasyEXPERT application test environment without creating the test programs. The B1542A also provides the test definition used for the system setup.

- Pulsed IV Id-Vd characteristics measurement
- Pulsed IV Id-Vg characteristics measurement
- Pulsed IV waveform measurement
- DC Id-Vd characteristics measurement for B1500A
- DC Id-Vg characteristics measurement for B1500A
- Pulsed IV system reset
- Pulsed IV system setup

The option B1542A-003 provides the following test definitions.

- DC I-V sweep measurement for 4155/4156/E5260/E5270
- DC Id-Vd characteristics measurement for 4155/4156/E5260/E5270
- DC Id-Vg characteristics measurement for 4155/4156/E5260/E5270

Figure 1-1 Pulsed IV Test System by Using Agilent B1542A

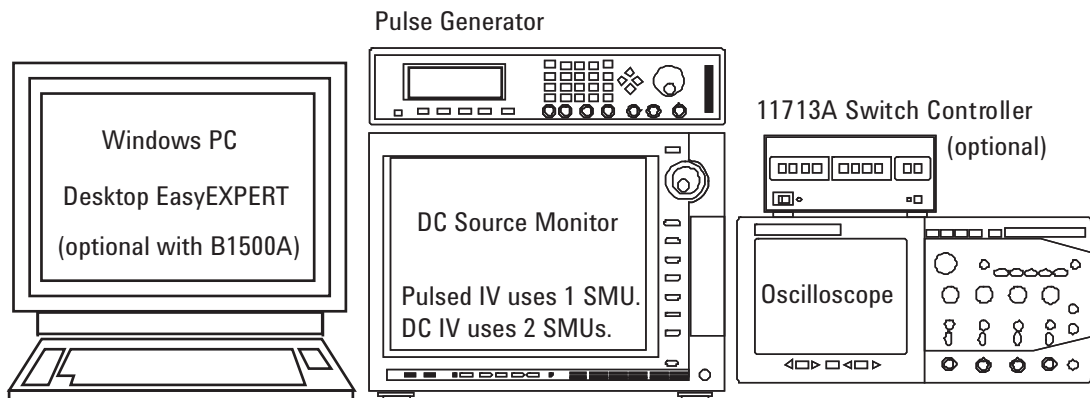

NOTE

It is recommended to use the DC source monitor equipped with three SMUs minimum. The pulsed IV measurement uses one SMU and the DC IV measurement uses two SMUs. Also the DC + pulsed IV test system needs three SMUs.

Table 1-1 DC Source Monitor Supported by Agilent B1542A or B1542A-003

Agilent Model Number	Remarks
B1500A	Firmware revision A.02.00 or later
E5260A	Firmware revision B.01.00
E5262A or E5263A	Firmware revision B.01.00 (not available for the DC + pulsed IV test system or the E1542A-024)
E5270B	Firmware revision B.01.00
4155B/C or 4156B/C	HOSTC 3.06, SMUC 4.07, ADC 1.00 (for Desktop EasyEXPERT A.02.00)
	HOSTC 3.07, SMUC 4.08, ADC 1.00 (for Desktop EasyEXPERT A.03.00 or later)

Table 1-2 Pulse Generator Supported by Agilent B1542A

Agilent Model Number	Remarks
81101A	50 MHz output, standalone
8110A with 81103A	150 MHz output, modular
81110A with 81111A	165 MHz output, modular

Table 1-3 Oscilloscope Supported by Agilent B1542A

Agilent Model Number	Remarks
54852A	2 GHz, 4 channels, 10 GSa/s, revision A.05.01
54853A	2.5 GHz, 4 channels, 20 GSa/s, revision A.05.01
54854A	4 GHz, 4 channels, 20 GSa/s, revision A.05.01
54855A	6 GHz, 4 channels, 20 GSa/s, revision A.05.01
DSO8000A series	600 MHz or 1 GHz, 4 channels, 4 GSa/s, revision A.05.00
DSO80000B series	2/3/4/6/8/10/12/13 GHz, 4 channels, 40 GSa/s when using 1 or 2 channels, 20 GSa/s when using all channels, revision A.05.01

Typical Technical Information

The followings are the typical technical information of the pulsed IV test system configured by Agilent B1542A. Those are not the specifications but the typical and supplemental data the test system can provide.

Gate pulse width: 10 ns to 1 μ s

Gate pulse voltage: -4.5 V to 4.5 V

Gate pulse period: 100 μ s

Drain pulse maximum measurement current: 80 mA

Drain pulse current measurement resolution: 1 μ A

Drain voltage range: -10 V to 10 V

Accessories and Options

Table 1-4 lists the available options for Agilent B1542A. And Table 1-5 lists the contents of the options.

Table 1-4 Options and Accessories

Model Number	Option Item	Description
B1542A		Pulsed IV Package for B1500/EasyEXPERT
	B1542A-001	Software license to use, media, and manual
	B1542A-003	Pulsed IV option for 4155/4156/E5260/E5270
	B1542A-021	Gate cable set
	B1542A-022	Drain cable set
	B1542A-023	Docking interface
	B1542A-024	Pulse/dc switch set
	B1542A-025	Rack mount kit for switch units
	B1542A-026	Pulsed IV DC probe cable set
E3333A	E3333A-002	Add 81110A with 1 output channel
	E3333A-012	Add 54853A 2.5 GHz Infiniium oscilloscope
	E3333A-013	Add DSO80204B 2 GHz Infiniium oscilloscope
R1280A		Return-to-Agilent - warranty and service plan
R1282A		Return-to-Agilent calibration plan

Table 1-5 **Contents**

Option Item	Agilent Part Number	Quantity	Description
B1542A-001			Software license to use, media, and manual
		1	Software CD-ROM
		1	User's Guide, English
B1542A-003			Pulsed IV option for 4155/4156/E5260/E5270
		1	Desktop EasyEXPERT Software CD-ROM
		1	E1542A-003 Software CD-ROM
B1542A-021			Gate cable set
	1250-2015	1	SMA(f)-BNC(m) adapter
	B1542-61601	1	SMA cable, 30 cm
	54855-67604	1	SMA(f)-BNC(m) adapter, precision type
	N9120-61681	1	SMA cable, 1.5 m
	B1542-61651	1	DUT cable, 1.5 m
	1250-1698	1	SMA (f)-(m)-(f) adapter
	909D-CFG004	1	Terminator, dc-26.5 GHz, 3.5 m with option 011
	1250-1788	1	SMA(m)-SMA(m) adapter
	11636B-FG	1	Divider, dc to 26.5 GHz, APC 3.5
	5188-4153	1	Magnet sheet (for fixing the divider)

Option Item	Agilent Part Number	Quantity	Description
B1542A-022			Drain cable set
	16058-61603	1	Triaxial cable, 1.5 m
	1250-2652	1	BNC(f)-Triax(m) adapter, floating guard
	54855-67604	1	SMA(f)-BNC(m) adapter, precision type
	B1542-61601	1	SMA cable, 30 cm
	B1542-61651	1	DUT cable, 1.5 m
	E3334-61002	1	Bias-T (bias network)
	5188-4153	1	Magnet sheet (for fixing the bias-T)
B1542A-023			Docking interface
	04142-61636	2	BNC cable, 1.5 m
	E5270-61633	1	Triaxial cable, 1.5 m
	E3334-60031	1	GNDU-chassis adapter
	16058-61603	1	Triaxial cable, 1.5 m
	1250-2405	1	BNC(m)-(f)-(f) adapter
	1250-2652	1	BNC(f)-Triax(m) adapter, floating guard
	8120-3445	2	GPIB cable, 1 m
	8710-1582	1	Torque wrench, 5 lb.
	8710-1765	1	Torque wrench, 8 lb.
	5185-2174	1	Open-end wrench, 5/16 inch
	5188-4367	1	Open-end wrench, 11/32 inch

Introduction
Accessories and Options

Option Item	Agilent Part Number	Quantity	Description
B1542A-024			Pulse/dc switch set
	11713A-CFG001	1	Attenuator switch driver with option 101
	B1542-61617	1	Switch control cable (viking cable, D-sub 15 pin)
	B1542-60001	1	Switch control distributor
	B1542-60002	1	Drain pulse/dc switch unit
	B1542-60003	1	Gate pulse/dc switch unit
	16058-61603	2	Triaxial cable, 1.5 m
	5188-4560	2	D-sub 9 pin cable, 3 m
	5188-4563	1	Wrench, T10
	8120-3445	1	GPIB cable, 1 m
B1542A-025			Rack-mount kit for pulse/dc switch units
	B1542-00201	1	Panel
	B1542-01211	1	Rail kit for pulse/dc switch units
	B1542-01212	1	Rail kit for pulse/dc switch units
	B1542-01213	2	Support rail for rack-mounting oscilloscope onto Agilent 1181B testmobile system cart
	0515-0372	12	Screw
	0515-0386	2	Screw
	0590-0804	8	Nut
	1400-2198	3	Wire
	2680-0278	8	Screw

Option Item	Agilent Part Number	Quantity	Description
B1542A-026			Pulsed IV DC probe cable set
	B1542-61620	1	SMA(f)-SSMC(plug) cable
	B1542-61621	1	SMA(m)-SSMC(plug) cable
	B1542-61622	2	SSMC(plug) short-open cable, 50 mm
	B1542-61623	2	SSMC(plug) short-open cable, 70 mm
E3333A-002			Add 81110A with 1 output channel
	81110A-CFG007	1	165 / 330 MHz pulse / pattern generator with options 81110A-UK6, HSTD, and 81111A-FG
	8120-3445	1	GPIB cable, 1 m
E3333A-012			Add 54853A 2.5 GHz Infiniium oscilloscope
	54853A-CFG001	1	2.5 GHz Infiniium scope, 4 ch, 20 GSa/s per ch, 262k memory/ch, Windows XP with options A6J and 018
	1150-7809	1	Mini keyboard
	N2500-61905	1	USB mouse
		1	Quick Start Guide for 54853A, English
E3333A-013			Add DSO80204B 2 GHz Infiniium oscilloscope
	DSO80204B-CFG001	1	Infiniium Oscilloscope - 2 GHz 20/40 GSa/s 4 Ch with options 018 and A6J
	1150-7809	1	Mini keyboard
	1150-7997	1	Stylus pen
	N2500-61911	1	USB mouse
		1	Quick Start Guide for DSO80204B, English

Introduction
Accessories and Options

2

Installation

Installation

This chapter describes the inspection and installation instructions of Agilent B1542A pulsed IV package for B1500A/EasyEXPERT, and consists of the following sections. To perform the pulsed IV measurement, complete the hardware and software installation described in this chapter.

- “Inspection”
- “RF Probes”
- “DC Probes”
- “Hardware Installation”
- “Software Installation”
- “Rack-mounting Pulse/dc Switch Units”

If you rack-mount the pulse/dc switch units, see “Rack-mounting Pulse/dc Switch Units” on page 2-24 which describes how to install the rack-mount kit for the pulse/dc switch units. After you complete the rack-mounting, see “Hardware Installation” on page 2-6 to install the system equipment.

CAUTION**Using Torque Wrench and Open-end Wrench**

For the RF measurements, it is important to carefully contact and fasten the connectors of the RF cables. The condition of the cable connections may change the measurement result characteristics. Therefore treat the RF cables carefully, especially the RF connectors, and use the torque wrench and the open-end wrench when you fasten the RF connectors. The wrenches are furnished with the B1542A.

CAUTION**Using Cable Tie**

Use a cable tie to secure the cables. Then, do not tug the cable tie. You must treat the RF cables carefully to avoid the damage.

NOTE**Using Magnet Sheet**

Use a magnet sheet to fix the divider or the bias-T to a metal plate. The magnet sheet is furnished with the B1542A.

Inspection

Perform the following inspections when the B1542A arrives at your site.

1. Before unpacking any components, inspect all boxes for any sign of damage that might have occurred during shipment, such as:
 - dents
 - scratches
 - cuts
 - water marks

If you suspect any damage, notify your local Agilent Technologies sales or service office.

2. When you open the boxes containing the B1542A, check the components against the contents lists attached to the boxes. See also Table 1-5.

If anything is missing, notify your local Agilent Technologies sales or service office.

RF Probes

The pulsed IV test system supports the measurement of the three-terminal MOSFET (source and well (substrate) are shorted). And its measurement path must be extended to the RF probes as shown in Figure 2-1 to achieve 10 nsec minimum pulse width. One measurement path is for the gate terminal and the other path is for the drain terminal. Moreover the source/well terminal must be electrically connected to the ground via the shielding of the measurement path (RF probes and measurement cables). See Figure 2-2.

Figure 2-1

RF Probe Connection

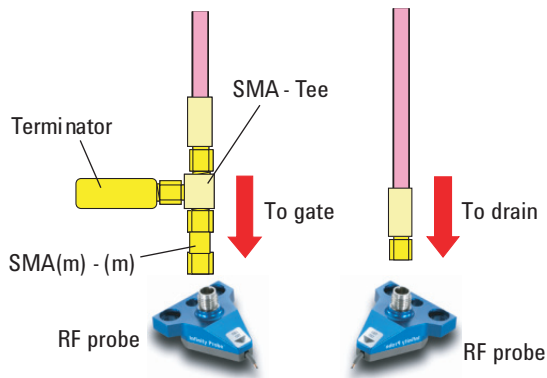

Prepare two RF probes to perform the pulsed IV measurement. The RF probe must have the signal line and the ground lines as shown in Figure 2-2. The signal line is to contact the gate or drain pad, and the ground lines are to contact the source/well pads. For the RF probe and its installation, consult your favorite prober vender. Figure 2-1 shows the RF probes of Cascade Microtech, Inc.

Figure 2-2

Contact Pad and Probe Tip

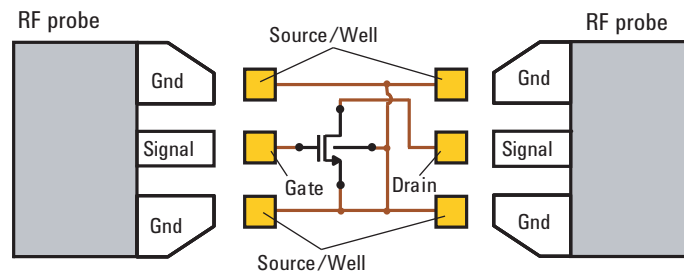

DC Probes

The MOSFET contact pads for DC measurement shown in Figure 2-3, are more popular than the RF contact pads shown in Figure 2-2. If device under test is configured with DC contact pads, use DC probes instead of RF probes. The DC probes are better suited for contact with the DC contact pads than the RF probes. See Figure 2-3 for the contact pads and the DC probes. Required cables for connecting the DC probes are provided as the option B1542A-026 DC probe cable set. For more information, see “Connecting DC Probes” on page 2-18.

When using DC probes, minimum pulse width should be limited to approximately 60 nsec to 100 nsec.

Figure 2-3 Contact Pad and DC Probe Connection

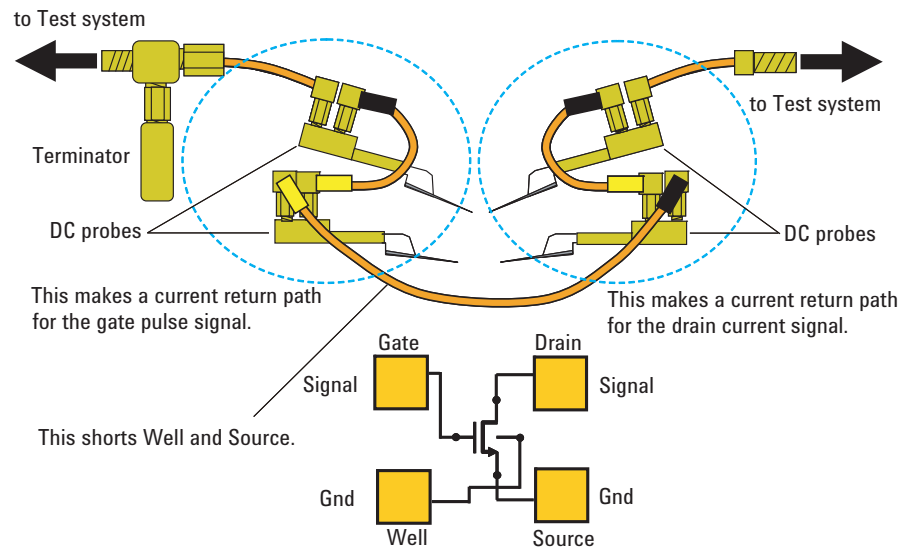

Hardware Installation

This section describes the instructions to install the B1542A. The installation instructions cover the connection of the control cables and the connection of the measurement cables to the RF or DC probes used to contact the device under test (MOSFET). The connection overview of the pulsed IV test system is shown in Figure 2-5 and 2-6. Figure 2-6 is the connection diagram of the DC + pulsed IV test system and is effective only for the system installed with the option B1542A-024.

- “Installing Instruments”
- “Connecting GPIB Cables”
- “Installing Pulsed IV Test System”
See this section if you install the B1542A without the option B1542A-024.
- “Installing DC + Pulsed IV Test System”
See this section if you install the B1542A with the option B1542A-024.
- “Connecting RF Probes”
- “Connecting DC Probes”

Installing Instruments

The pulsed IV test system uses the DC source monitor, pulse generator, oscilloscope, and switch controller with switch units. Install the instruments to the appropriate place. See Figure 2-4 for example. For more information, see the manual of each instrument. It provides the required environment and the necessary and unique information for the instrument. The switch controller and switch units are required only for the DC + pulsed IV test system or the option B1542A-024.

Connecting GPIB Cables

Connect the instruments by using the GPIB cables. The pulsed IV test system needs two cables and the DC + pulsed IV test system needs three cables.

1. Connect the GPIB cable between the DC source monitor and the pulse generator.
2. Connect the GPIB cable between the oscilloscope and one of above instruments.
3. Only for the DC + pulsed IV test system. Connect the GPIB cable between the 11713A switch controller and one of above instruments.

- Only for the Desktop EasyEXPERT users. Connect the GPIB cable between your computer and the instruments.

Figure 2-4 Installing Instruments

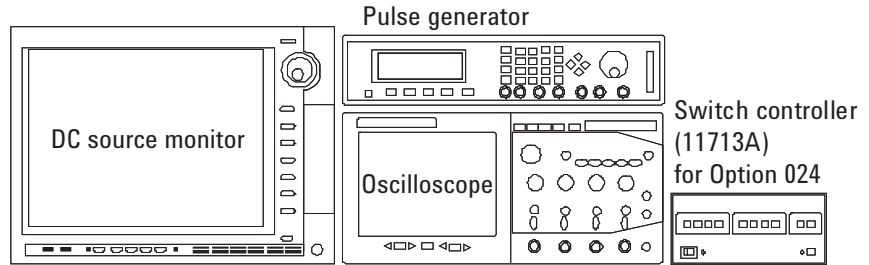

Figure 2-5 Pulsed IV Test System Connection Overview

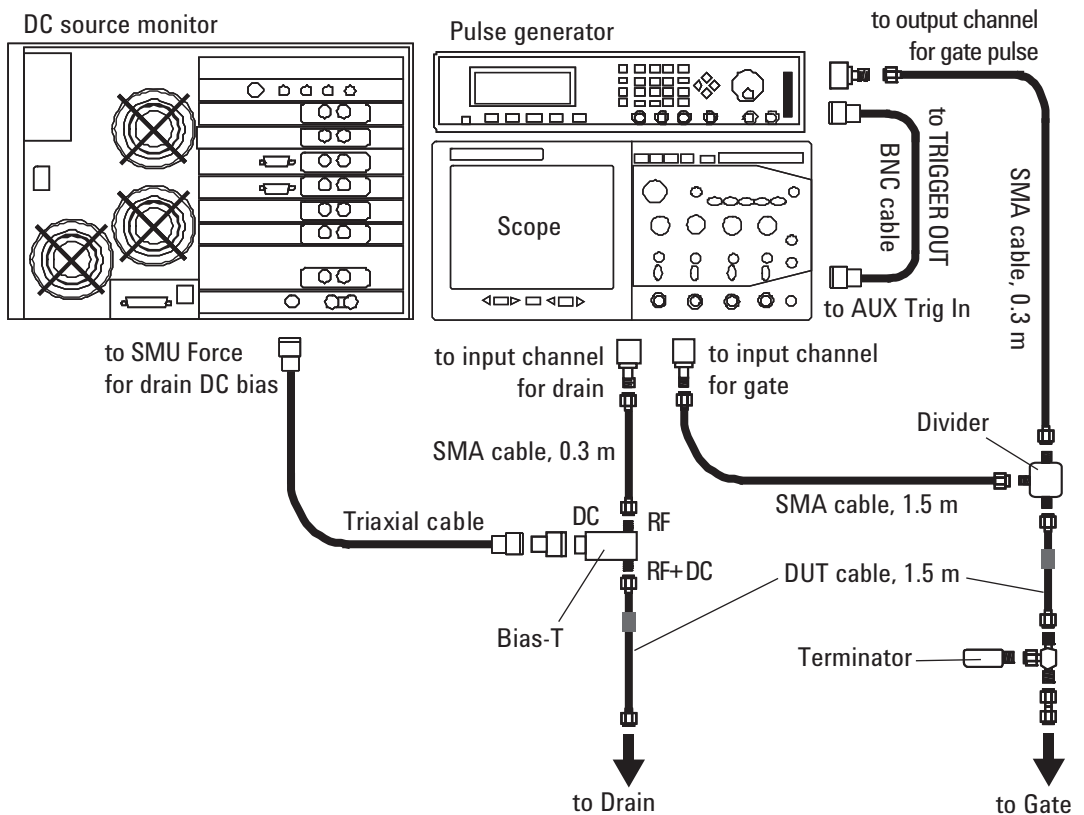
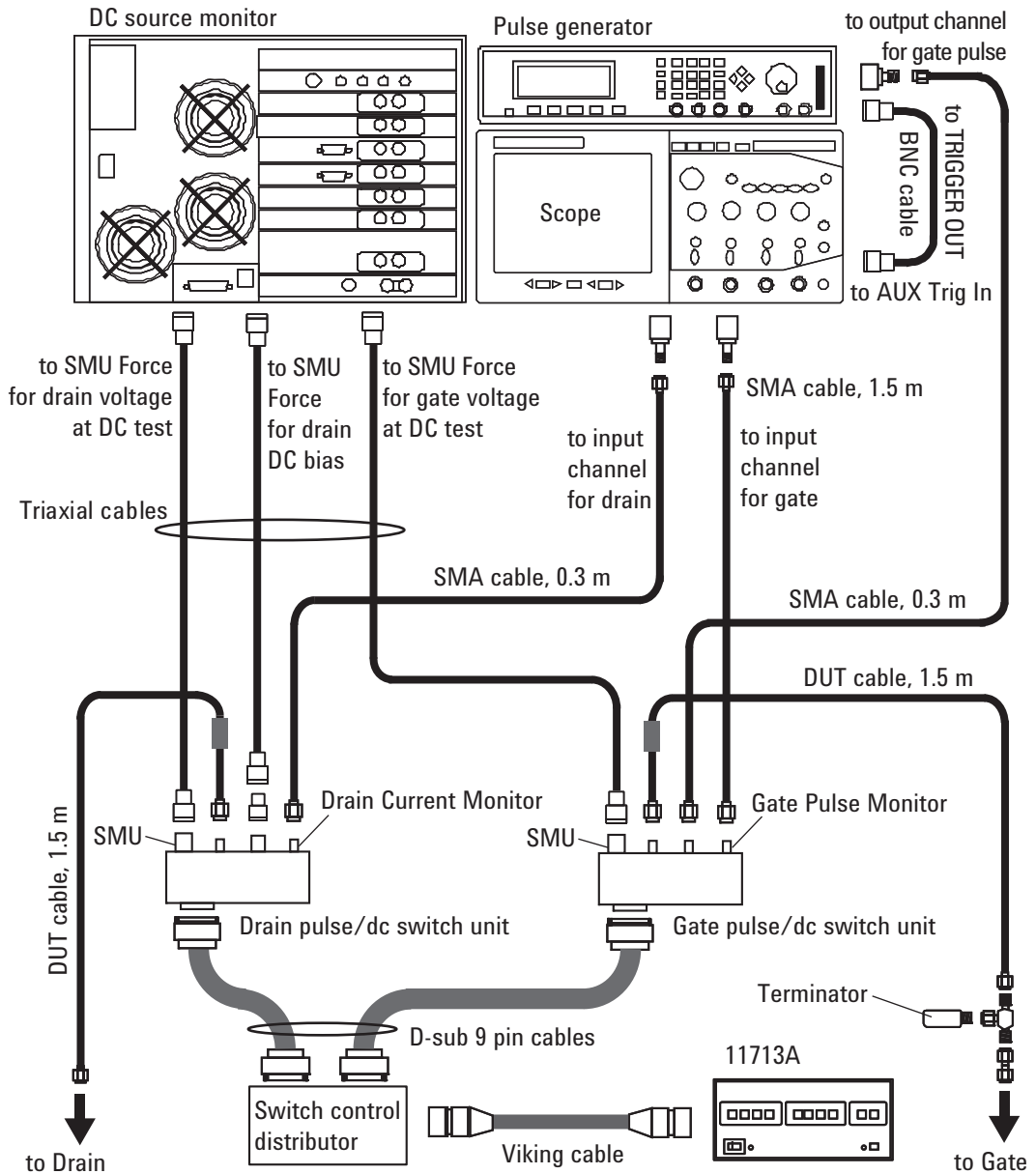

Figure 2-6 DC + Pulsed IV Test System Connection Overview (with B1542A-024)



Installing Pulsed IV Test System

The connection overview of the pulsed IV test system (without the option B1542A-024) is shown in Figure 2-5. To install the system, perform the following steps.

1. “Making Measurement Path for Gate” on page 2-9
2. “Making Measurement Path for Drain” on page 2-10
3. “Connecting RF Probes” on page 2-17 or “Connecting DC Probes” on page 2-18

Making Measurement Path for Gate

Connect the following accessories as shown in Figure 2-7. And fix the divider to the appropriate place. Use a torque wrench and an open-end wrench to fasten the SMA connectors.

Required accessories:

- BNC(m)-SMA(f) adapter, 1 ea., for pulse generator
- BNC(m)-SMA(f) adapter, precision type, 1 ea., for oscilloscope
- BNC cable, 1 ea.
- SMA cable, 0.3 m, 1 ea.
- SMA cable, 1.5 m, 1 ea.
- Divider, 1 ea.

Figure 2-7

Measurement Path for Gate

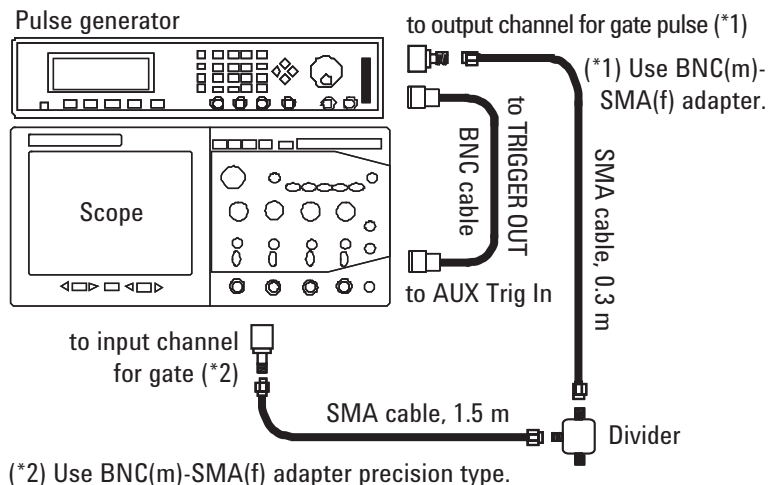

Making Measurement Path for Drain

Connect the following accessories as shown in Figure 2-8. And fix the bias-T (bias network) to the appropriate place. Use a torque wrench and an open-end wrench to fasten the SMA connectors.

Required accessories:

- BNC(m)-SMA(f) adapter, precision type, 1 ea., for oscilloscope
- SMA cable, 0.3 m, 1 ea.
- Triaxial cable, 1 ea.
- BNC(m)-Triax(f) adapter, floating guard, 1 ea.
- Bias-T, 1 ea.

Figure 2-8

Measurement Path for Drain

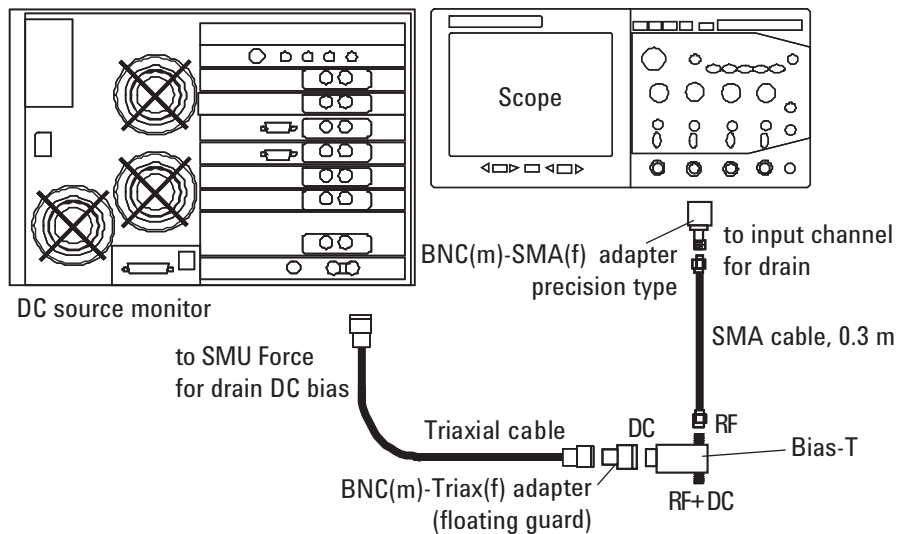

Installing DC + Pulsed IV Test System

The connection overview of the DC + pulsed IV test system is shown in Figure 2-6. This is effective only for the system installed with the option B1542A-024. To install the system, perform the following steps.

When you install the B1542A with the option B1542A-024, skip the steps 1 and 2. They are not required for the installation of the B1542A with the option B1542A-024. However they are required for the retrofit of the option B1542A-024.

1. “Assembling Gate Switch Unit (for B1542A-024 Retrofit)” on page 2-12
See this section if you retrofit the option B1542A-024. This section is not required when you install the B1542A with the option B1542A-024.
2. “Assembling Drain Switch Unit (for B1542A-024 Retrofit)” on page 2-13
See this section if you retrofit the option B1542A-024. This section is not required when you install the B1542A with the option B1542A-024.
3. “Connecting Switch Controller (for B1542A-024)” on page 2-14
4. “Making Measurement Path for Gate (for B1542A-024)” on page 2-15
5. “Making Measurement Path for Drain (for B1542A-024)” on page 2-16
6. “Connecting RF Probes” on page 2-17 or “Connecting DC Probes” on page 2-18

Assembling Gate Switch Unit (for B1542A-024 Retrofit)

This section is required if you retrofit the option B1542A-024. This section is not required when you install the B1542A with the option B1542A-024. The following procedure assembles the Gate Pulse/dc Switch Unit. See Figure 2-9.

1. Unscrew and remove the top cover of the gate switch unit.
2. Connect the coaxial cables to the divider correctly. And fix the divider to the gate switch unit.

Use a torque wrench and an open-end wrench to fasten the SMA connectors.

3. Screw and replace the top cover of the gate switch unit.

Required accessories:

- Gate Pulse/dc Switch Unit without divider, 1 ea.
- Divider, 1 ea.
- Torx wrench, furnished with the option B1542A-024

This wrench is needed to remove or fasten the screws.

Figure 2-9

Gate Pulse/dc Switch Unit

Connect coaxial cables to the divider.

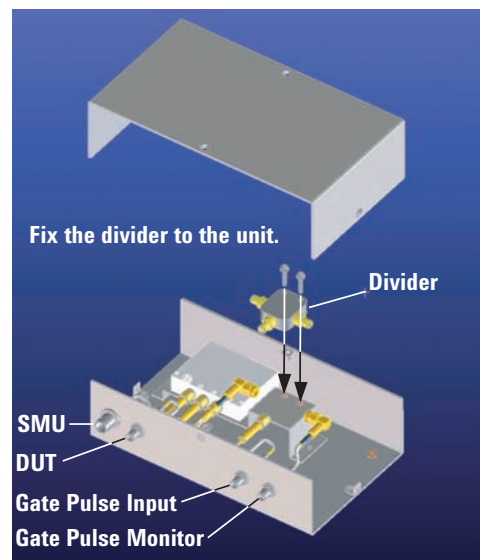
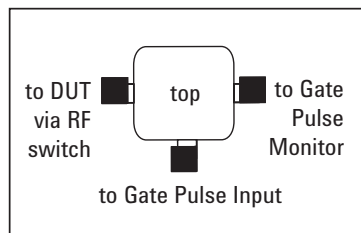

Assembling Drain Switch Unit (for B1542A-024 Retrofit)

This section is required if you retrofit the option B1542A-024. This section is not required when you install the B1542A with the option B1542A-024. The following procedure assembles the Drain Pulse/dc Switch Unit. See Figure 2-10.

1. Unscrew and remove the top cover of the drain switch unit.
2. Remove the mounting plate inside the unit. And screw and fix it to the bias-T.
3. Connect the coaxial cables to the bias-T correctly. And fix the bias-T to the drain switch unit.

Use a torque wrench and an open-end wrench to fasten the SMA connectors.

4. Screw and replace the top cover of the drain switch unit.

Required accessories:

- Drain Pulse/dc Switch Unit without bias-T, 1 ea.
- Bias-T, 1 ea.
- Torx wrench, furnished with the option B1542A-024. This wrench is needed to remove or fasten the screws.

Figure 2-10

Drain Pulse/dc Switch Unit

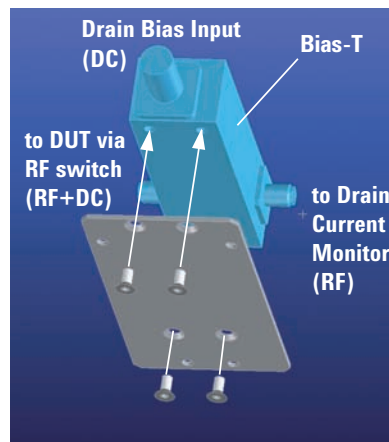

- Fix the mounting plate to the Bias-T.
- Connect the coaxial cables to the Bias-T.
- Fix the Bias-T to the unit.

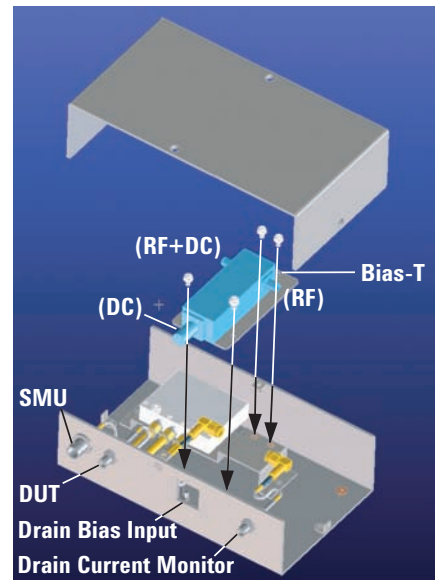

Connecting Switch Controller (for B1542A-024)

1. Install the Agilent 11713A switch controller and connect the GPIB cable. See “Installing Instruments” and “Connecting GPIB Cables” on page 2-6.
2. Fix the switch control distributor to the appropriate place.
3. Connect the viking cable between the 11713A switch controller and the switch distributor.
4. Connect the D-sub 9 pin cable between the switch distributor Switch 1 connector and the gate pulse/dc switch unit.
5. Connect the D-sub 9 pin cable between the switch distributor Switch 2 connector and the drain pulse/dc switch unit.

Required accessories and equipment:

- Viking cable, 1 ea.
- D-sub 9 pin cable, 2 ea.
- Agilent 11713A Switch Controller, 1 ea.
- Switch Control Distributor, 1 ea.
- Gate Pulse/dc Switch Unit with divider, 1 ea.
- Drain Pulse/dc Switch Unit with bias-T, 1 ea.

Figure 2-11

Switch Controller, Switch Control Distributor, and Pulse/dc Switch Units

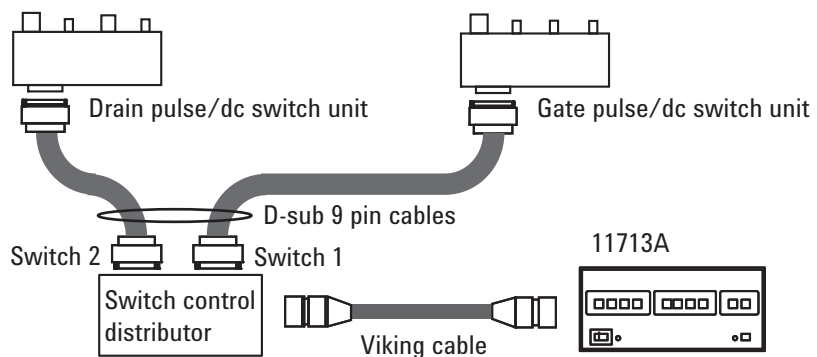

Making Measurement Path for Gate (for B1542A-024)

Connect the following accessories as shown in Figure 2-12. And fix the gate pulse/dc switch unit to the appropriate place. Use a torque wrench and an open-end wrench to fasten the SMA connectors.

Required accessories:

- BNC(m)-SMA(f) adapter, 1 ea., for pulse generator
- BNC(m)-SMA(f) adapter, precision type, 1 ea., for oscilloscope
- BNC cable, 1 ea.
- SMA cable, 0.3 m, 1 ea.
- SMA cable, 1.5 m, 1 ea.
- Triaxial cable, 1 ea.

Figure 2-12

Measurement Path for Gate

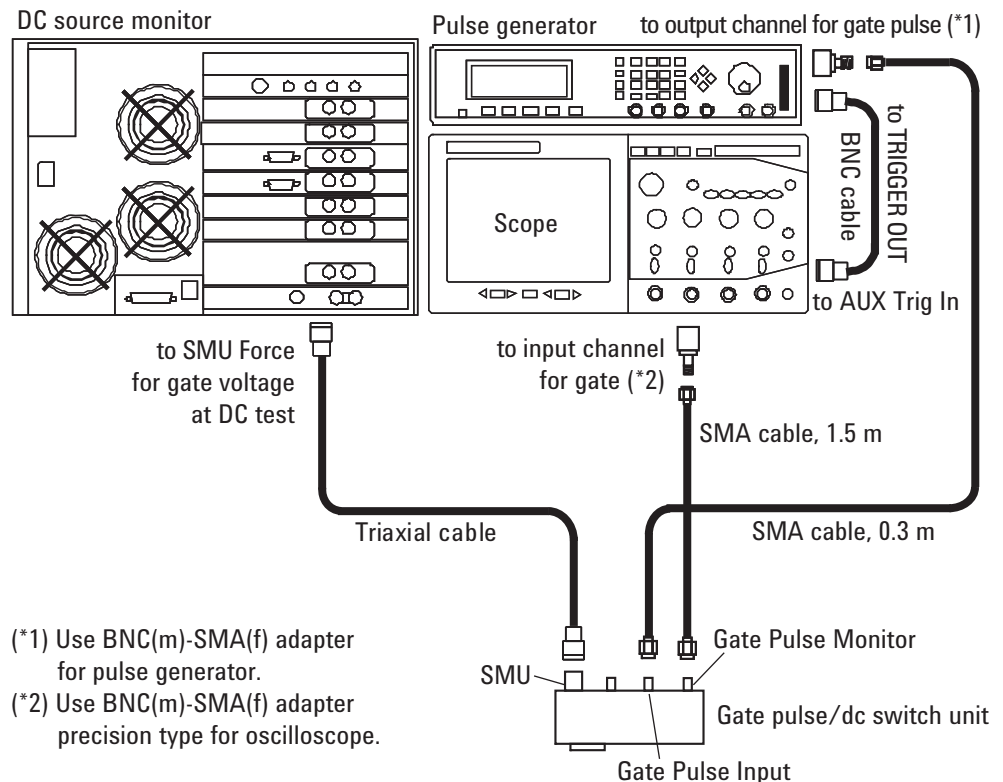

Making Measurement Path for Drain (for B1542A-024)

Connect the following accessories as shown in Figure 2-13. And fix the drain pulse/dc switch unit to the appropriate place. Use a torque wrench and an open-end wrench to fasten the SMA connectors.

Required accessories:

- BNC(m)-SMA(f) adapter, precision type, 1 ea., for oscilloscope
- SMA cable, 0.3 m, 1 ea.
- BNC(m)-Triax(f) adapter, floating guard, 1 ea.
- Triaxial cable, 2 ea.

Figure 2-13

Measurement Path for Drain

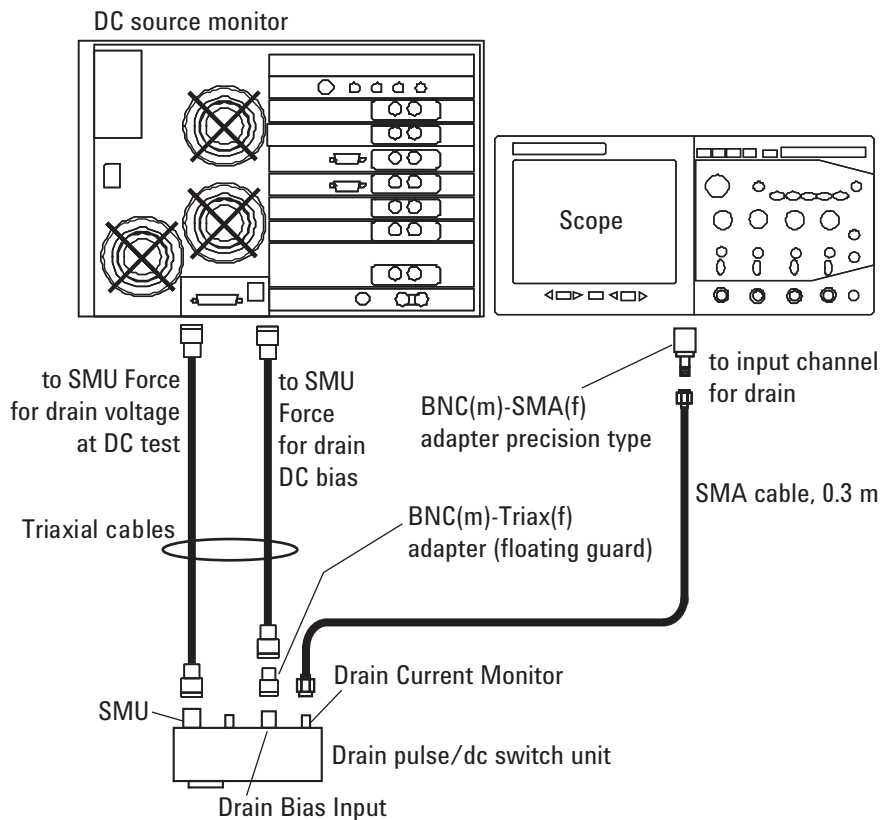

Connecting RF Probes

Only for the RF probe users. Connect the following accessories as shown in Figure 2-14. Use a torque wrench and an open-end wrench to fasten the SMA connectors.

Required accessories:

- DUT cable, 1.5 m, 2 ea.
- SMA(f)-(m)-(f) adapter, 1 ea.
- 50 Ω Terminator, 1 ea.
- SMA(m)-(m) adapter, 1 ea., used to connect the path to the RF probe for gate

Procedure:

1. Connect a DUT cable between a RF probe and the bias-T's RF+DC connector or the Drain pulse/dc switch unit's DUT connector of the pulsed IV test system. And set the RF probe to the appropriate place.
2. Connect the SMA adapters, terminator, and a DUT cable between a RF probe and the divider or the Gate pulse/dc switch unit's DUT connector of the pulsed IV test system. And set the RF probe to the appropriate place.

Figure 2-14

RF Probe Connections

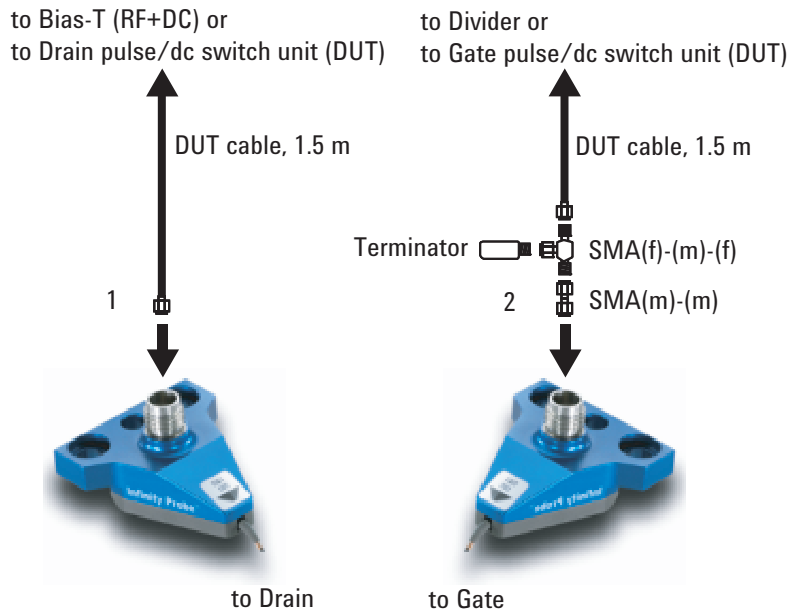

Connecting DC Probes

Only for the DC probe users. Connect the following accessories as shown in Figure 2-15. Use a torque wrench and an open-end wrench to fasten the SMA connectors.

Required accessories:

- DUT cable, 1.5 m, 2 ea.
- SMA(f)-(m)-(f) adapter, 1 ea.
- 50 Ω Terminator, 1 ea.
- SMA(m)-SSMC(plug) cable, 1 ea. (part of the option B1542A-026)
- SMA(f)-SSMC(plug) cable, 1 ea. (part of the option B1542A-026)
- SSMC(plug) short-open cable, 3 ea. (parts of the option B1542A-026)

50 mm cable and 70 mm cable are available. Use appropriate one. For the external view and the internal connection, see Figure 2-16.

Figure 2-15 DC Probe Connections

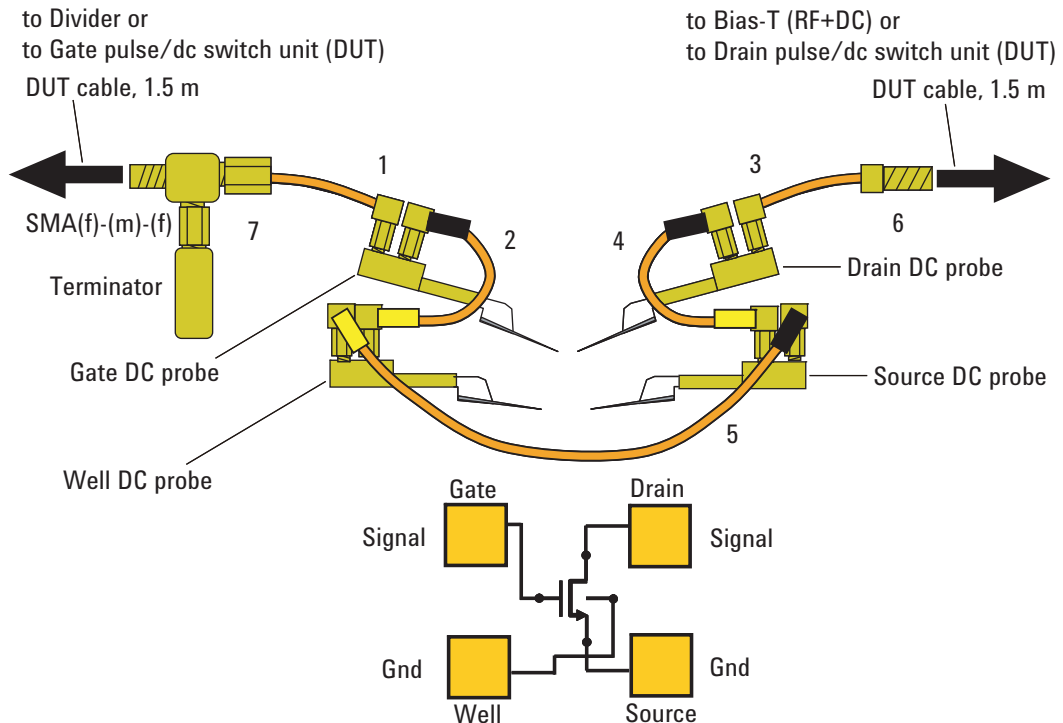

Procedure:

1. Connect the SMA(m)-SSMC(plug) cable to the Gate DC probe.
2. Connect a SSMC cable between the Gate DC probe and the Well DC probe, and set the DC probe to the appropriate place. Then, the black sleeve plug must be the Gate side. This electrically connects the Well probe needle, Well probe shield, and Gate probe shield together.
3. Connect the SMA(f)-SSMC(plug) cable to the Drain DC probe, and set the DC probe to the appropriate place.
4. Connect a SSMC cable between the Drain DC probe and the Source DC probe, and set the DC probe to the appropriate place. Then, the black sleeve plug must be the Drain side. This electrically connects the Source probe needle, Source probe shield, and Drain probe shield together.
5. Connect a SSMC cable between the Well DC probe and the Source DC probe, and set the DC probe to the appropriate place. Then, the black sleeve plug must be the Source side. This electrically connects the Well probe needle, Well probe shield, and Source probe shield together.
6. Connect a DUT cable between the Drain DC probe's SMA(f) connector and the bias-T's RF+DC connector or the Drain pulse/dc switch unit's DUT connector of the pulsed IV test system.
7. Connect the SMA(f)-(m)-(f) adapter, terminator, and a DUT cable between the Gate DC probe's SMA(m) connector and the divider or the Gate pulse/dc switch unit's DUT connector of the pulsed IV test system.

Figure 2-16

SSMC(plug) Short-Open Cable

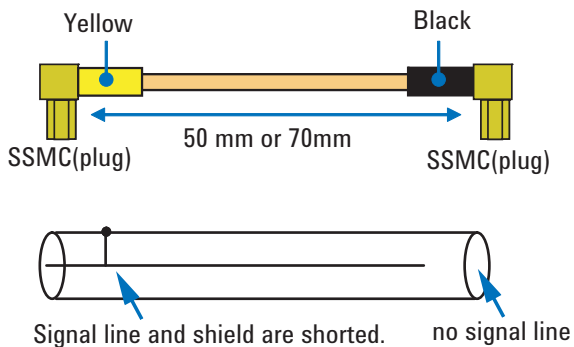

Software Installation

This section describes the instructions to install the pulsed IV system software.

- “System Requirements”
- “Installing Software”
- “Installing Cable Compensation Data”
- “After Software Installation”
- “Updating Software”
- “If You Remove Pulsed IV Software”

To install the pulsed IV system software, perform the instructions described in “Installing Software”, “Installing Cable Compensation Data”, and “After Software Installation” in this order.

To update the pulsed IV system software, perform the instruction described in “Updating Software”.

System Requirements

The pulsed IV system software is allowed to be installed in the one of the following system controller.

- Agilent B1500A’s internal system controller
EasyEXPERT software revision A.02.00 or later
- Computer where Desktop EasyEXPERT software is installed
Desktop EasyEXPERT software revision A.02.00 or later
B1500A *VXIplug&play* driver revision A.02.00, to use B1500A
E5260A *VXIplug&play* driver revision A.01.00, to use E5260 series
E5270B *VXIplug&play* driver revision A.01.10, to use E5270B
4155/4156 *VXIplug&play* driver revision A.01.03, to use 4155/4156
Installation programs are stored in the B1542A-003 software CD-ROM or the Desktop EasyEXPERT software CD-ROM. See Additional folder for drivers.
For more information about the Desktop EasyEXPERT software, see Agilent B1500A User’s Guide.

Installing Software

Install the pulsed IV system software as shown below.

1. Exit EasyEXPERT software or Desktop EasyEXPERT software. If the Start EasyEXPERT window is opened, close it.
2. Insert the pulsed IV system software CD-ROM into the CD-ROM drive.
3. Execute the following file in the CD-ROM.
`\Agilent\PLSDIV\PLSDIV_installer.msi`
4. Follow the instructions of the setup wizard. And wait until the program installation is completed.
5. After the installation, remove the CD-ROM from the CD-ROM drive.

Optional for the system with the option B1542A-003. Install the B1542A-003 software as shown below.

1. Exit EasyEXPERT software or Desktop EasyEXPERT software. If the Start EasyEXPERT window is opened, close it.
2. Insert the B1542A-003 software CD-ROM into the CD-ROM drive.
3. Execute the following file in the CD-ROM.
`\Agilent\B1542A_Opt003\B1542A_Opt003_installer.msi`
4. Follow the instructions of the setup wizard. And wait until the program installation is completed.
5. After the installation, remove the CD-ROM from the CD-ROM drive.

Installing Cable Compensation Data

Install the drain cable compensation data as shown below.

1. If the Start EasyEXPERT window is opened, close it first.
2. Insert the drain cable compensation data CD-ROM into the CD-ROM drive.
3. Execute the following file in the CD-ROM.
`\DrainSetup\drain_setup.msi`
4. Follow the instructions of the setup wizard. And wait until the data installation is completed.
5. After the installation, remove the CD-ROM from the CD-ROM drive.

After Software Installation

1. Launch EasyEXPERT or Desktop EasyEXPERT. And click the Start EasyEXPERT button.
2. Open your workspace or create a new workspace.
3. Display the Application Test tab screen.
4. Import the pulsed IV test definitions listed below from the following folder.
C:\Program Files\Agilent\PLSDIV\TestDefinitions
 - PLSDIV IdVd
 - PLSDIV IdVg
 - PLSDIV DC IdVd
 - PLSDIV DC IdVg
 - PLSDIV Capt Wave
 - PLSDIV Setup
 - PLSDIV Reset
5. Optional for the system with the option B1542A-003. Import the test definitions listed below.
 - PLSDIV IV SMU
 - PLSDIV DC IdVd SMU
 - PLSDIV DC IdVg SMU
6. Open the PLSDIV Setup test definition and perform the system setup as described in Chapter 3, “Performing System Setup and Compensation.”

Updating Software

Perform the following procedure to update the pulsed IV system software.

1. Install the latest revision of the pulsed IV system software. See “Installing Software” on page 2-21.
2. Launch EasyEXPERT or Desktop EasyEXPERT. And click the Start EasyEXPERT button.
3. Open your workspace or create a new workspace.
4. Display the Application Test tab screen.
5. Remove checks from categories except for the Pulsed IV in the Category list.
6. Right-click a pulsed IV test definition in the Library list and click Delete Definition of This Test to open the confirmation dialog box. And click OK to delete the test definition from the present workspace.

Repeat this to delete all of the pulsed IV test definitions.

7. Import the pulsed IV test definitions from the following folder.

C:\Program Files\Agilent\PLSDIV\TestDefinitions

NOTE

You do not need to perform “Installing Cable Compensation Data” on page 2-21 and “Compensation” on page 3-11.

If You Remove Pulsed IV Software

Launch the Add or Remove Programs from the Control Panel and remove the programs in the following order.

1. Agilent Technologies PLSDIV Drain Setup
2. Agilent Technologies B1542A-Opt003
3. Agilent Technologies PLSDIV A.01.02
4. Agilent Technologies PLSDIV A.01.00 or A.01.01

Rack-mounting Pulse/dc Switch Units

This section describes how to rack-mount the pulse/dc switch units (parts of the option B1542A-024) onto an instrument rack (Agilent E7590A: 1.3 m, E3661B: 1.6 m, E3662B: 2.0 m) or the Agilent 1181B testmobile system cart. The pulse/dc switch units can be rack-mounted by using the option B1542A-025 rack-mount kit.

The option B1542A-025 also contains the required parts for rack-mounting the Agilent Infiniium oscilloscope onto the Agilent 1181B system cart. To rack-mount the Infiniium oscilloscope onto the Agilent 1181B, use these parts and the Agilent E2609B rack-mount kit. The E2609B is the rack-mount kit to rack-mount the Infiniium oscilloscope onto an Agilent instrument rack. This section covers the following topics.

- “Rack-mounting Pulse/dc Switch Units”
- “Rack-mounting the Infiniium Oscilloscope”

For image of rack-mounting, see Figure 2-17 and Figure 2-18. Also see Table 2-1 for the required parts for rack-mounting the pulsed IV test system.

Figure 2-17

Image of Agilent 1181B Testmobile System Cart

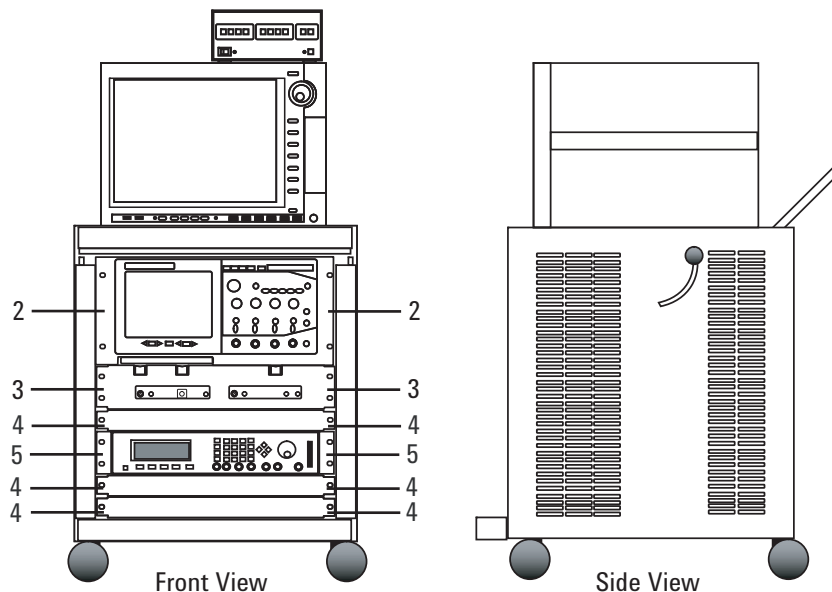

Note: 1 set of the support rail kit is included in the 1181B.

Figure 2-18

Image of Agilent Instrument Rack

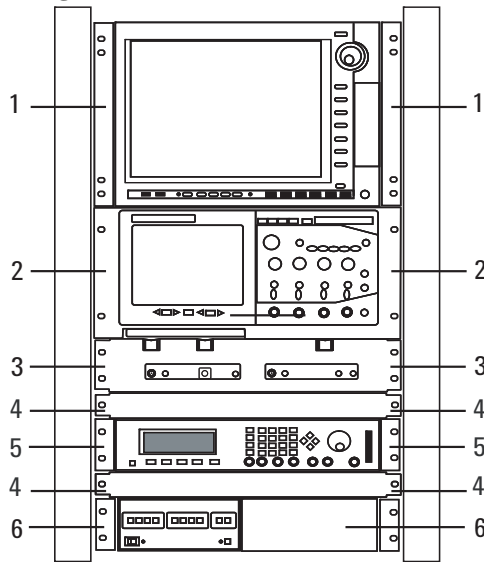

Table 2-1 Required Parts for Rack-mounting Pulsed IV Test System

Reference Designator	Agilent Model No. or Part No.	Quantity	Description
1	5063-9218	1	Rack-mount flange kit for B1500A, 7 EIA
2	E2609B ^a	1	Rack-mount kit for Infiniium oscilloscope, 5 EIA
3	B1542A-025 ^b	1	Rack-mount kit for pulse/dc switch units
4	E7731A	2	Blank panel, 1 EIA
5	5063-9212	1	Rack-mount flange kit for pulse generator, 2 EIA
6	5063-9240	1	Rack-mount adapter kit for switch controller
-	E3663AC	3 ^c	Support rail kit, for DC source monitor (B1500A), pulse generator, and switch controller

- a. E2609B contains the support rail kit for rack-mounting the Infiniium oscilloscope onto the Agilent instrument rack.
- b. B1542A-025 contains the support rails for rack-mounting the Infiniium oscilloscope onto the Agilent 1181B testmobile system cart.
- c. Required only for the Agilent instrument rack.

Rack-mounting Pulse/dc Switch Units

Rack-mount pulse/dc switch units as shown below. The required parts are included in the option B1542A-025. See Figure 2-20.

Required parts:

Reference Designator	Agilent Part No.	Quantity	Description
A	B1542-00201	1	Panel
B	B1542-01211	1	Rail kit
C	B1542-01212	1	Rail kit
-	0515-0372	12	Screw

Procedure:

1. Assemble the rail kits *B* and *C* as shown in Figure 2-19. Then make sure and use the screw hole available for your system rack.
2. Secure the rail assemblies *B* and *C* to the proper position of the system rack by using the typical rack-mounting method of the support rail kit.
3. Assemble the pulse/dc switch unit panel by mounting the following units on the panel *A*. Use screws listed above to fix the units.

Reference Designator	Agilent Part No.	Description
D	B1542-60001	Switch control distributor
E	B1542-60002	Drain pulse/dc switch unit
F	B1542-60003	Gate pulse/dc switch unit

4. Align the pulse/dc switch unit panel (*A* with *D*, *E*, and *F*) with the rail assemblies secured to the system rack in the step 2, gently slide the panel on the rails until it stops, and secure the panel to the system rack by using the typical rack-mounting method of the rack-mount flange kit.

Figure 2-19

Assembling Rail Kit

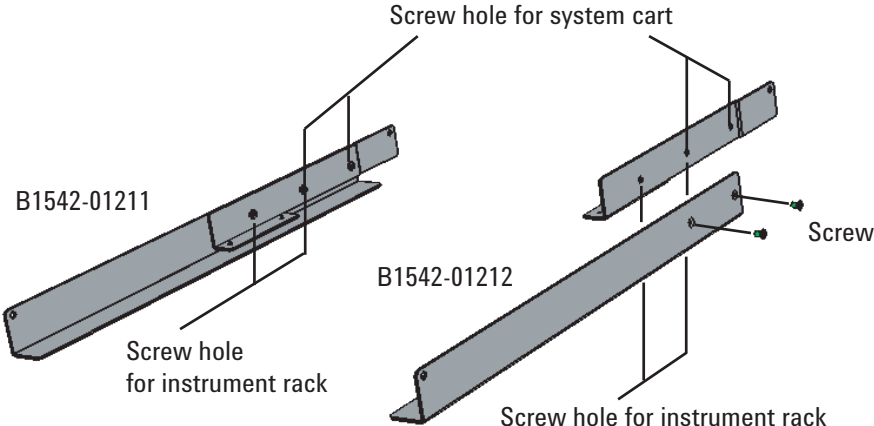
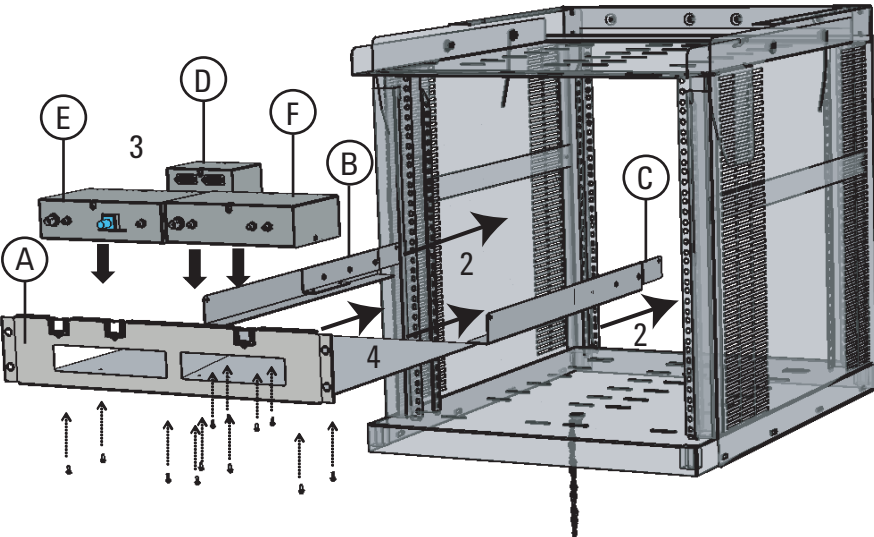

Figure 2-20

Rack-mounting Pulse/dc Switch Units



Rack-mounting the Infiniium Oscilloscope

Rack-mount Infiniium oscilloscope as shown below. The required parts are included in the option B1542A-025 and the Agilent E2609B. See Figure 2-21.

Required parts:

Reference Designator	Agilent Model No. or Part No.	Quantity	Description
A	E2609B	1	Rack-mount kit for Infiniium oscilloscope, 5 EIA
B	B1542-01213 ^a	2	Support rail for rack-mounting oscilloscope onto 1181B

- a. To rack-mount onto the 1181B system cart, use this support rail instead of the support rail included in the E2609B.

Procedure:

1. Prepare the support rails available for your system rack, and secure them to the proper position of the system rack by using the typical rack-mounting method of the support rail kit.
2. Prepare the rack-mount kit A, and assemble the oscilloscope panel. See Installation Guide of Agilent E2609B rack-mount kit for details.
3. Align the oscilloscope panel (oscilloscope with A) with the support rails secured to the system rack in the step 1, gently slide the panel on the rails until it stops, and secure the panel to the system rack by using the typical rack-mounting method of the rack-mount flange kit.

Figure 2-21

Rack-mounting Infiniium Oscilloscope

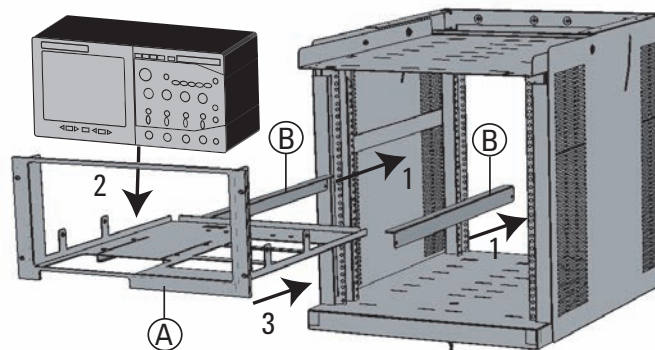

Performing System Setup and Compensation

This chapter describes how to perform system setup and compensation of the pulsed IV test system and consists of the following sections. The system setup can be performed by using the pulsed IV setup (PLSDIV Setup) test definition on the EasyEXPERT application test environment.

- “Pulsed IV System Setup”
- “Starting System Setup”
- “Starting System Setup for B1542A-003”
- “System Configuration”
- “Compensation”
- “Drain Cable Replacement”

If you are using the B1500A as the DC source monitor, see “Starting System Setup”. If you are using the 4155B/4155C/4156B/4156C/E5270B/E5260 series, see “Starting System Setup for B1542A-003” instead of “Starting System Setup”.

NOTE

Drain Cable Replacement

It is inadequate to replace only the defective part when you find any defect in the drain measurement path. The compensation data of the measurement path must be also updated after the replacement.

Order the drain cable set and replace it. After that, perform the compensation data installation. For the cable connection and the compensation data installation, see Chapter 2, “Installation.”

NOTE

Before starting system setup

Install the pulsed IV system components and connect the measurement cables properly. See Chapter 2, “Installation.”

Install the compensation data files. The files can be installed by running the setup program furnished with the drain cable set. See “Installing Cable Compensation Data” on page 2-21.

Pulsed IV System Setup

Initially, the following system setup is required to use the pulsed IV test system. For the timing of the system setup, see Table 3-1.

- System Configuration
This action is necessary to specify the GPIB address and the source or measurement channels of PGU (pulse generator), DSO (digital sampling oscilloscope), and SMU (source monitor unit) used for the pulsed IV measurement. See “System Configuration” on page 3-10.
- Compensation
This action is necessary to obtain and update the compensation factors of the pulsed IV test system. See “Compensation” on page 3-11.
- Drain Cable Replacement
This action is necessary to obtain and update the compensation factors of the bias-T and the cable of the drain measurement path. See “Drain Cable Replacement” on page 3-16.

Table 3-1

Execution Timing and Required Action

When the system setup is required	Required action
after system installation	“System Configuration”
	“Compensation”
after changing GPIB address of an instrument	“System Configuration”
after changing a channel assignment	“System Configuration”
	“Compensation”
after repair of oscilloscope	“Compensation”
after calibration of oscilloscope	“Compensation”
after replacing oscilloscope	“Compensation”
after replacing bias-T	“Drain Cable Replacement”
after replacing measurement cables to drain	“Drain Cable Replacement”

Starting System Setup

Perform the following procedure if you are using the B1500A as the DC source monitor.

1. Prepare the following accessories additionally to the system accessories and the system components.
 - Triaxial cable, 2 ea., required if B1542A-024 is not equipped
 - BNC cable, 1 ea.
 - BNC(m)-Triax(f) adapter, floating guard, 1 ea.
 - BNC(m)-(f)-(f) adapter, 1 ea.
 - GNDU-chassis adapter, 1 ea.
2. If the Start EasyEXPERT window is opened on the system controller, close it first. The system controller is the B1500A for the EasyEXPERT users, or an external computer for the Desktop EasyEXPERT users.
3. Launch Agilent Connection Expert (see Figure 3-1).

Figure 3-1

Agilent Connection Expert

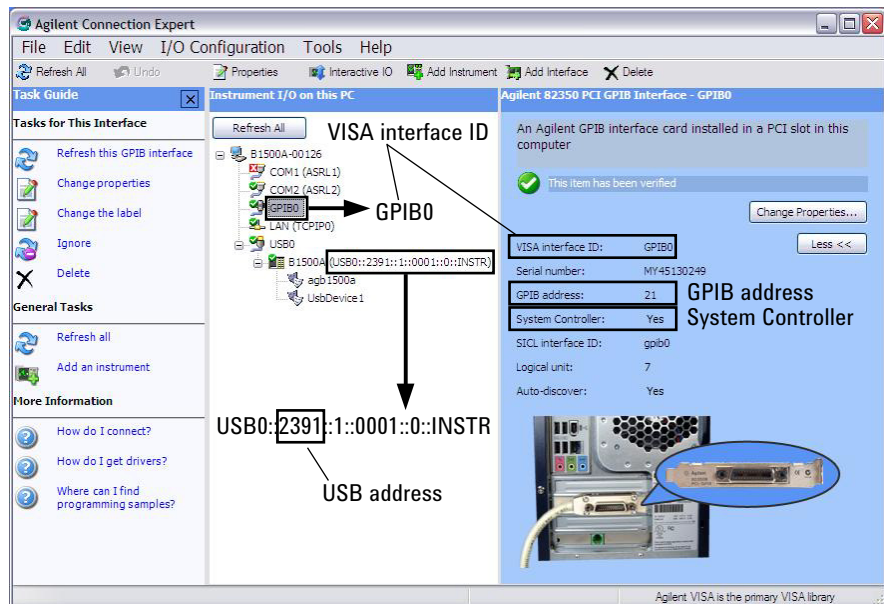

4. Note the VISA interface ID. It must be set to the system setup configuration (see Visa Name in Table 3-2).
5. If you use the B1500A as the system controller, note the USB address. It must be set to the system setup configuration (see USB Address in Table 3-2).
6. Close Agilent Connection Expert on the system controller.
7. If you use an external computer as the system controller, perform the next step.
 - a. If the Start EasyEXPERT window is opened on the B1500A, close it first.
 - b. Launch Agilent Connection Expert on the B1500A.
 - c. Note the VISA interface ID. It must be set to the Desktop EasyEXPERT Execution Mode dialog box.
 - d. Set the System Controller to *No*.
 - e. Set the GPIB address to the appropriate value, non 21 value. It must be set to the Desktop EasyEXPERT Execution Mode dialog box.
 - f. Close Agilent Connection Expert, and reboot the B1500A. After that, leave the Start EasyEXPERT window on the B1500A screen.
 - g. Connect the GPIB cable between the B1500A and the system controller if it is still not connected.
8. Launch EasyEXPERT or Desktop EasyEXPERT.
9. If you use Desktop EasyEXPERT, open the Execution Mode dialog box and set the execution mode as follows. The dialog box can be opened by selecting the Option > Execution Mode menu on the Start EasyEXPERT window.

Execution mode	Online
VISA interface ID	the value noted at the step 7-c shown above
GPIB address	the value set at the step 7-e shown above
10. Click the Start EasyEXPERT button.
11. Open your workspace or create a new workspace.
12. Display the Application Test tab screen.
13. Open the PLSDIV Setup test definition. See Figure 3-2.

Performing System Setup and Compensation

Starting System Setup

Figure 3-2 PLSDIV Setup Test Definition

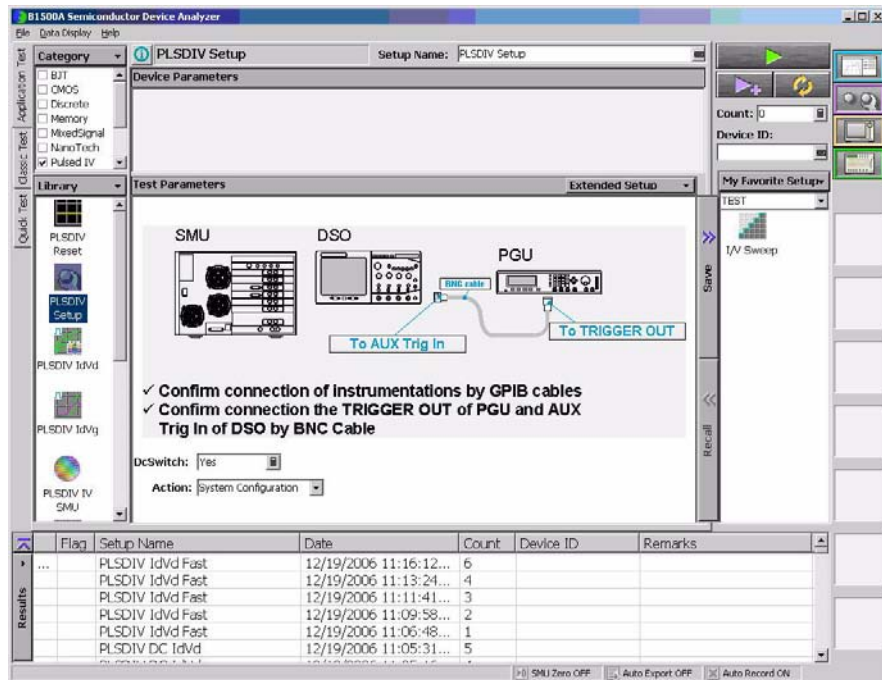

14. Set the DcSwitch field as follows.

- Yes for the DC + pulsed IV test system or the option B1542A-024
- No for the pulsed IV test system

15. Save the test setup to your preset group (My Favorite Setup).

16. Connect GPIB cable between the system controller and the system instruments if it is still not connected.

17. Connect BNC cable between the pulse generator TRIGGER OUT connector and the oscilloscope AUX Trig In connector if it is still not connected.

18. Turn on the system instruments.

Starting System Setup for B1542A-003

Perform the following procedure if you are using the 4155B/4155C/4156B/4156C/E5270B/E5260 series as the DC source monitor.

1. Prepare the following accessories additionally to the system accessories and the system components.
 - Triaxial cable, 2 ea., required if B1542A-024 is not equipped
 - BNC cable, 1 ea.
 - BNC(m)-Triax(f) adapter, floating guard, 1 ea.
 - BNC(m)-(f)-(f) adapter, 1 ea.
 - GNDU-chassis adapter, 1 ea.
2. If the Start EasyEXPERT window is opened on the system controller, close it first.
3. Launch Agilent Connection Expert (see Figure 3-3).

Figure 3-3

Agilent Connection Expert

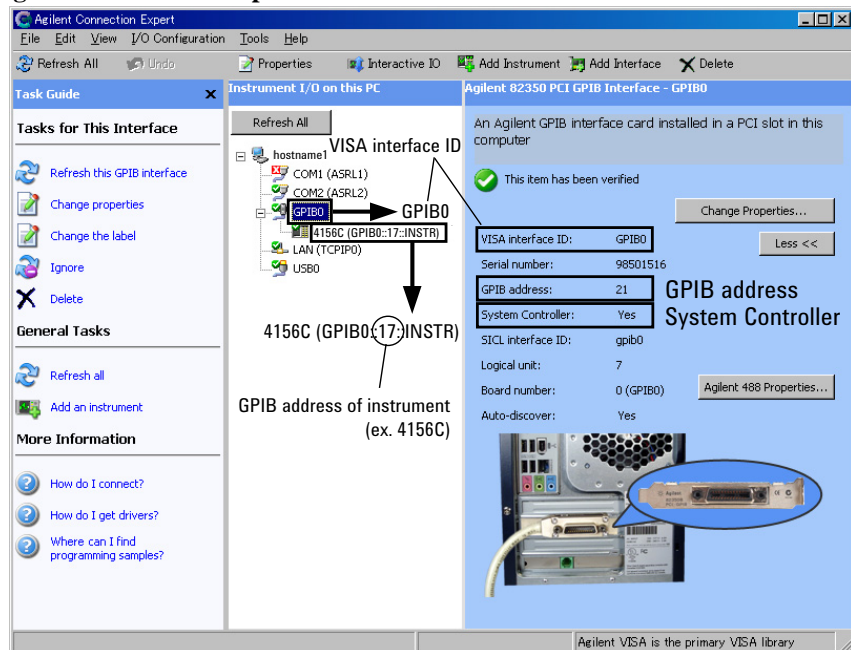

Performing System Setup and Compensation

Starting System Setup for B1542A-003

4. Note the VISA interface ID (ex. GPIB0). It must be set to the system setup configuration (see Visa Name in Table 3-2).
5. Close Agilent Connection Expert on the system controller.
6. Launch Desktop EasyEXPERT.
7. Open the Execution Mode dialog box and set the execution mode as follows. The dialog box can be opened by selecting the Option > Execution Mode menu on the Start EasyEXPERT window.

Execution mode	Offline
Model	4155B, 4155C, 4156B, or 4156C you use. If you use E5270B or E5260 series, set B1500A.

Even though the execution mode is the Offline, the PLSDIV system software can control the DC source monitor.

8. Click the Start EasyEXPERT button.
9. Open your workspace or create a new workspace.
10. Display the Application Test tab screen.
11. Open the PLSDIV Setup test definition. See Figure 3-4.
12. Set the DcSwitch field as follows.
 - Yes for the DC + pulsed IV test system or the option B1542A-024
 - No for the pulsed IV test system
13. Save the test setup to your preset group (My Favorite Setup).
14. Connect GPIB cable between the system controller and the system instruments if it is still not connected.
15. Connect BNC cable between the pulse generator TRIGGER OUT connector and the oscilloscope AUX Trig In connector if it is still not connected.
16. Turn on the system instruments.

Figure 3-4 PLSDIV Setup Test Definition

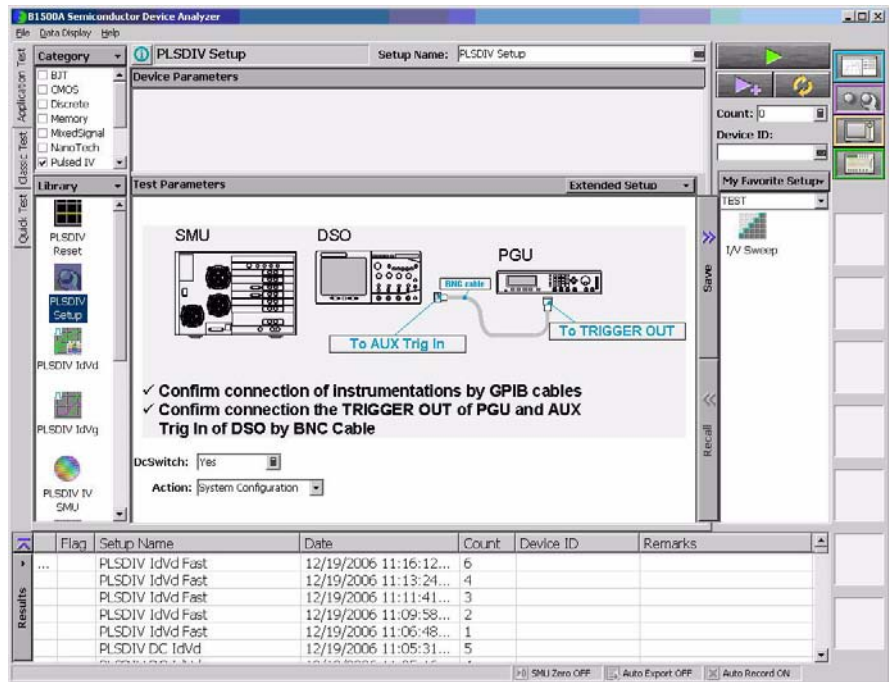

System Configuration

Perform this action after completing the system installation or after changing a channel assignment or after changing the GPIB address of the system components.

1. Open the PLSDIV Setup test setup from your preset group.
2. Set the Action field to *System Configuration*.
3. Click the Single button at the upper right corner on the EasyEXPERT/Desktop EasyEXPERT screen. The Configuration dialog box is displayed.
4. Set the system configuration parameters by using the Configuration dialog box. See Table 3-2.

Table 3-2 System Configuration Parameters

Field name		Description
Controller		Select <i>B1500A Internal</i> or <i>External PC</i> .
Visa Name		Enter the VISA interface ID of the GPIB interface.
Instrumentations	PGU	Specify the pulse generator to be used.
	DSO	Specify the oscilloscope to be used.
	SMU	Specify the DC source monitor to be used.
	USB Address	If Controller= <i>B1500 Internal</i> , enter the B1500A's internal USB address.
GPIB Address ^a	PGU, DSO, and SMU	Enter GPIB address of pulse generator (PGU), oscilloscope (DSO), and DC source monitor (SMU).
CH Assignment	Gate PGU CH	Enter DSO channel number for Gate pulse output.
	Gate Monitor DSO CH	Enter DSO channel number for Gate voltage monitor.
	Drain Monitor DSO CH	Enter DSO channel number for Drain voltage monitor.
	Drain Bias SMU CH	Enter SMU slot number for Drain voltage output.

a. To know the instrument GPIB address, see the manual of each instrument.

Compensation

Perform this action after completing system installation or changing a channel assignment or after replacement, repair, or calibration of oscilloscope.

Figure 3-5 Oscilloscope Compensation Factor Measurement Setup

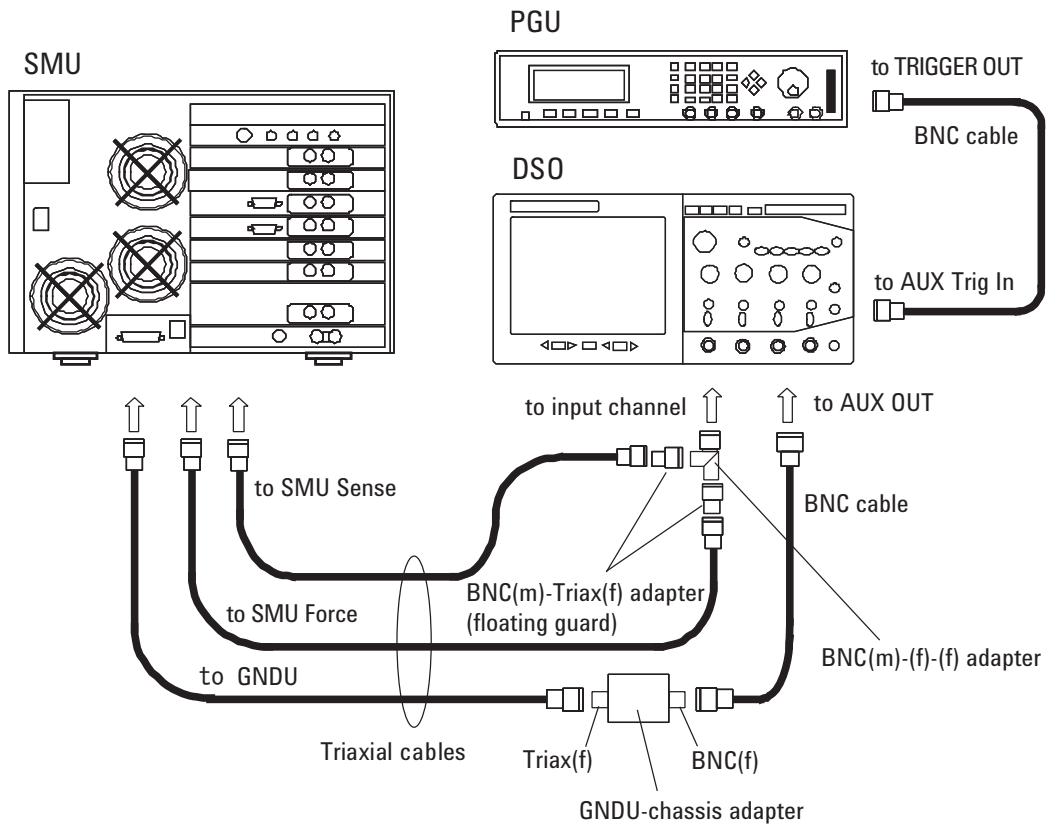

1. Open the PLSDIV Setup test setup from your preset group.
2. Set the Action field to *Compensation*.
3. Click the Single button at the upper right corner of the EasyEXPERT/Desktop EasyEXPERT screen. Connection diagram window is displayed. See Figure 3-5.

Performing System Setup and Compensation

Compensation

4. Obtain the oscilloscope DC monitor compensation factors as shown below.
 - a. Confirm the setup. Or connect the cables as shown in the connection diagram window. Then leave the oscilloscope input channels open. The triaxial cables are connected later.
 - b. Click OK on the connection diagram window to continue the setup. This opens another connection diagram window.

Click Cancel to cancel the setup.
 - c. Connect the triaxial cables to the oscilloscope input channel used for the gate monitor. Then use two BNC(m)-Triax(f) adapters and a BNC(m)-(f)-(f) adapter.
 - d. Click OK on the connection diagram window to continue the setup. This opens a message box to confirm the execution of measurement.

Click Cancel to cancel the setup.
 - e. Click OK on the message box to continue the setup. This starts the compensation data measurement and opens a dialog box to show the measurement status. And after the measurement, another connection diagram window is displayed.

Click Cancel to cancel the setup.
 - f. Disconnect the triaxial cables from the oscilloscope input channel, and connect them to the oscilloscope input channel used for the drain monitor.
 - g. Click OK on the connection diagram window to continue the setup. This opens a message box to confirm the execution of measurement.

Click Cancel to cancel the setup.
 - h. Click OK on the message box to continue the setup. This starts the compensation data measurement and opens a dialog box to show the measurement status. After the measurement, the connection diagram window is displayed. See Figure 3-5.

Click Cancel to cancel the setup.

5. Measure the oscilloscope DC input impedance as shown below.
 - a. Confirm the setup. Or connect the cables as shown in the connection diagram window. Then leave the oscilloscope input channels open. The triaxial cables are connected later.
 - b. Click OK on the connection diagram window to continue the setup. This opens another connection diagram window.

Click Cancel to cancel the setup.
 - c. Connect the triaxial cables to the oscilloscope input channel used for the gate monitor. Then use two BNC(m)-Triax(f) adapters and a BNC(m)-(f)-(f) adapter.
 - d. Click OK on the connection diagram window to continue the setup. This opens a message box to confirm the execution of measurement.

Click Cancel to cancel the setup.
 - e. Click OK on the message box to continue the setup. This starts the compensation data measurement and opens a dialog box to show the measurement status. And after the measurement, another connection diagram window is displayed.

Click Cancel to cancel the setup.
 - f. Disconnect the triaxial cables from the oscilloscope input channel, and connect them to the oscilloscope input channel used for the drain monitor.
 - g. Click OK on the connection diagram window to continue the setup. This opens a message box to confirm the execution of measurement.

Click Cancel to cancel the setup.
 - h. Click OK on the message box to continue the setup. This starts the compensation data measurement and opens a dialog box to show the measurement status. After the measurement, the connection diagram window is displayed. See Figure 3-6 for the pulsed IV test system or Figure 3-7 for the DC + pulsed IV test system.

Click Cancel to cancel the setup.

Performing System Setup and Compensation Compensation

6. Measure the delay time between the gate pulse and the drain pulse as shown below.
 - a. Confirm the setup. Or connect the cables as shown in the connection diagram window. Then disconnect the SMA(m)-(m) adapter from the SMA(f)-(m)-(f) adapter at the end of the gate connection cable and connect the drain connection cable to the SMA(f)-(m)-(f) adapter.
 - b. Click OK on the connection diagram window to continue the setup. This opens a message box to confirm the execution of delay time measurement. Click Cancel to cancel the setup.
 - c. Click OK on the message box to perform the delay time measurement. This starts the measurement and opens a dialog box to show the measurement status. After the measurement, the Compensation action is completed. Click Cancel to cancel the setup.

Figure 3-6 Gate to Drain Delay Time Measurement Setup for Pulse IV Test System

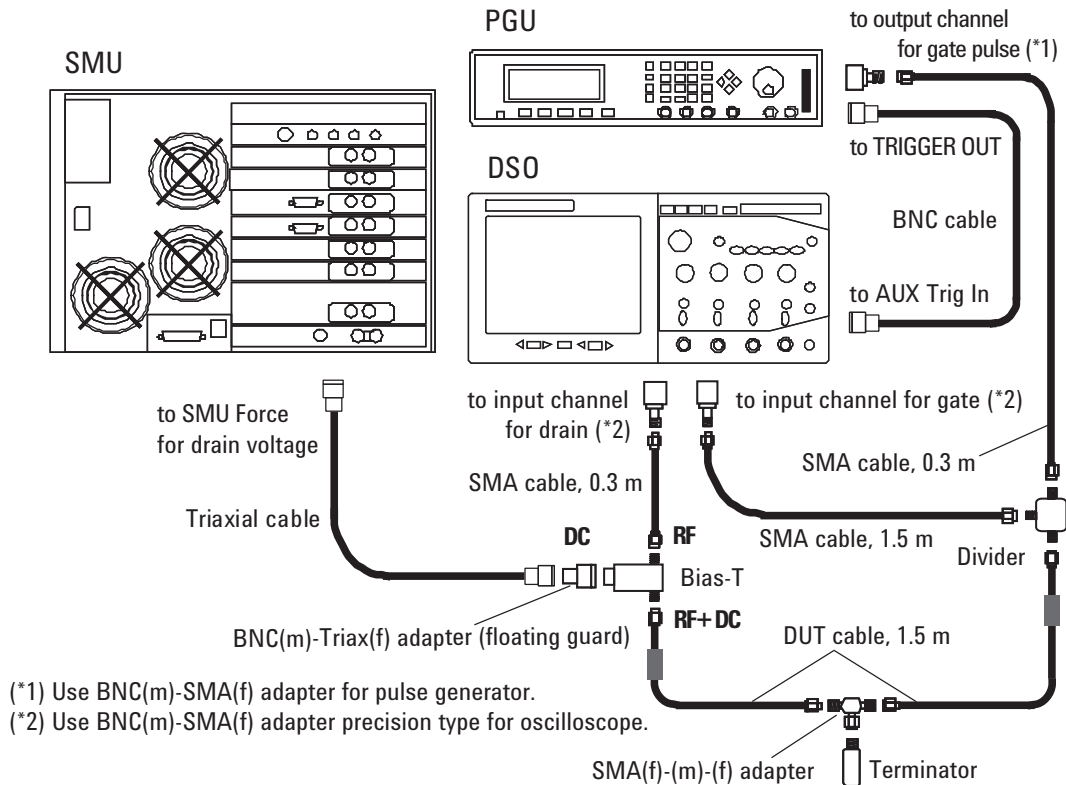
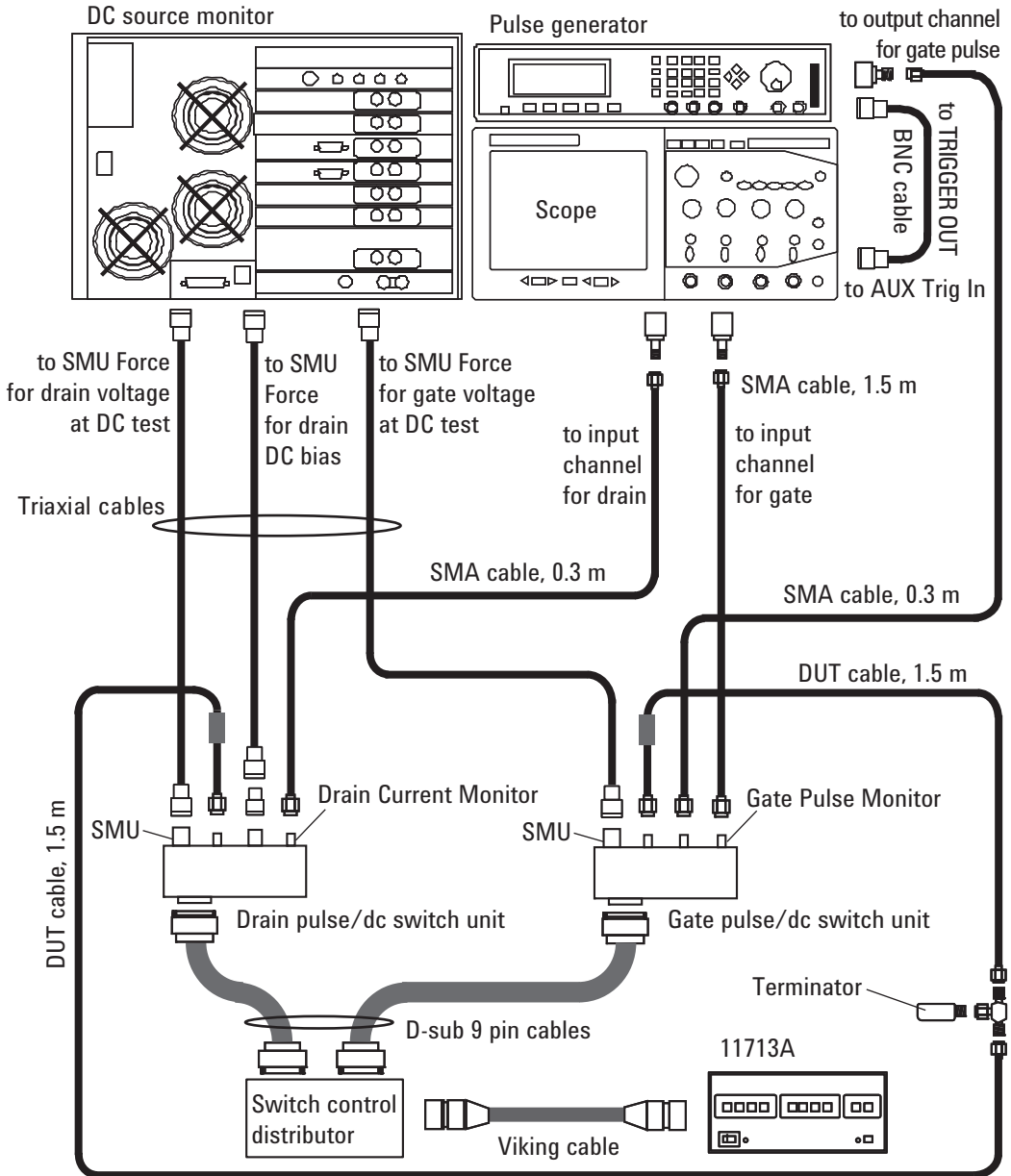

Figure 3-7 Gate to Drain Delay Time Measurement Setup for DC + Pulse IV Test System



Drain Cable Replacement

Perform this action after replacing the bias-T or cables used for the drain terminal measurement path.

1. Open the PLSDIV Setup test setup from your preset group.
2. Set the Action field to *Drain Cable Replacement*.
3. Click the Single button at the upper right corner of the EasyEXPERT/Desktop EasyEXPERT screen. The connection diagram window is displayed. See Figure 3-6 for the pulsed IV test system or Figure 3-7 for the DC + pulsed IV test system.

4

Performing Measurement

Performing Measurement

This chapter describes the measurement examples by using the pulsed IV test system, and consists of the following sections.

- “Theory of Measurement”
- “Before Measurement”
- “Performing System Reset”
- “Pulse Waveform Measurement”
- “Pulsed Id-Vd Measurement”
- “Pulsed Id-Vg Measurement”
- “DC I-V Measurements”

NOTE

Preparing Measurement Environment

Complete the installation described in Chapter 2, “Installation.”

Complete the system setup and the compensation described in Chapter 3, “Performing System Setup and Compensation.”

Turn on the instruments, and turn on the system controller if it is used.

Launch EasyEXPERT or Desktop EasyEXPERT.

NOTE

If You Use External Controller to Control B1500A

Set the B1500A GPIB configuration by using the Agilent Connection Expert installed in the B1500A as follows. And reboot the B1500A

- System Controller: *No*
- GPIB address: appropriate value, non 21 value

Leave the Start EasyEXPERT window on the B1500A screen.

Connect the GPIB cable between the B1500A and the system controller.

Set the Desktop EasyEXPERT execution mode to Online, and specify the VISA interface ID of the system controller and the GPIB address of the B1500A.

To confirm the VISA interface ID of the system controller, terminate Desktop EasyEXPERT and use Agilent Connection Expert on the system controller.

NOTE**If you Use E5270B or E5260 Series**

Set the Desktop EasyEXPERT execution mode to Offline. And set the Model to B1500A if you are using Desktop EasyEXPERT A.03.00. Then the following test definitions are available for the DC I-V measurement.

- PLSDIV DC IdVd SMU
- PLSDIV DC IdVg SMU
- PLSDIV IV SMU

The PLSDIV system software can control the DC source monitor even in the Offline mode.

NOTE**If You Use 4155B/C or 4156B/C**

Both Online and Offline execution modes are available for the Desktop EasyEXPERT A.03.00 users.

Only the Offline execution mode is available for the Desktop EasyEXPERT A.02.00 users.

To use the Online mode, specify the system controller's VISA interface ID and the DC source monitor's GPIB address. In the Online mode, the following test definitions are available for the DC I-V measurement.

- PLSDIV DC IdVd
- PLSDIV DC IdVg

To use the Offline mode, specify the Model, 4155B, 4155C, 4156B, or 4156C. In the Offline mode, the following test definitions are available for the DC I-V measurement.

- PLSDIV DC IdVd SMU
- PLSDIV DC IdVg SMU
- PLSDIV IV SMU

The PLSDIV system software can control the DC source monitor even in the Offline mode.

Theory of Measurement

Figure 4-1 shows the pulsed IV measurement circuit diagram.

SMU (source monitor unit) forces DC voltage to the drain terminal through bias-T (bias network). And PGU (pulse generator) forces pulse voltage to the gate terminal through divider. Then the oscilloscope monitors the gate pulse through the divider. Also the oscilloscope monitors the drain pulse through the bias-T by using the another monitor channel.

The 50 Ω terminator must be connected as shown in Figure 4-1 to keep the impedance matching of the instrument's input/output terminals and to avoid the reflection at the gate terminal.

Figure 4-1

Pulsed IV Measurement Circuit Diagram

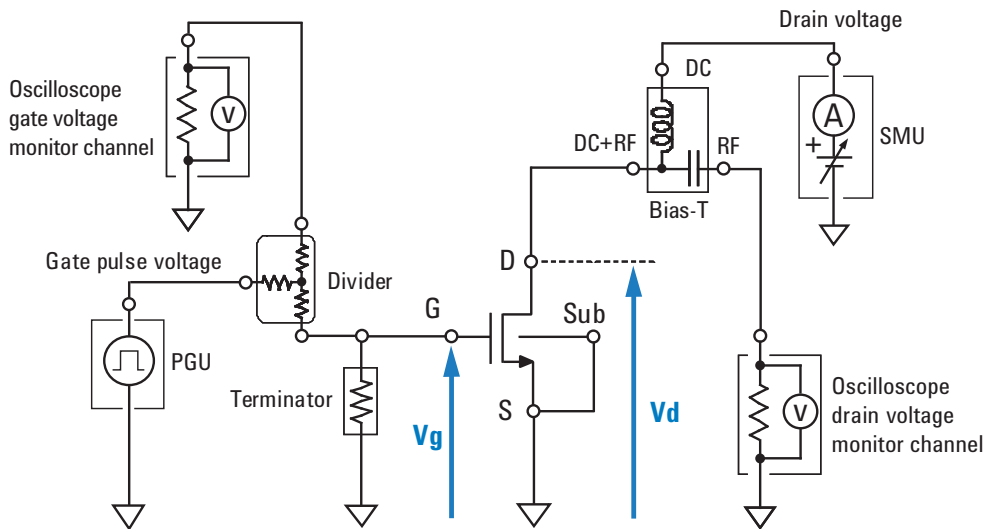

Simplified measurement circuit is shown in Figure 4-2.

Vpgu-out is the PGU output voltage (pulse peak value). And VdSet is the SMU output voltage. By applying VdSet and Vpgu-out to the MOSFET, the oscilloscope's drain voltage monitor channel will capture the voltage drop caused by the shunt resistor Z (impedance of the drain voltage measurement path). And the drain current Id can be given by the following formula. Where, VdInt is the peak value of the negative pulse.

$$I_d = (V_{dSet} - V_{dInt}) / Z$$

The test system repeats this drain current measurement for all of the specified sweep voltage and gets the data to plot on the data display graph.

Figure 4-2

Simplified Measurement Circuit

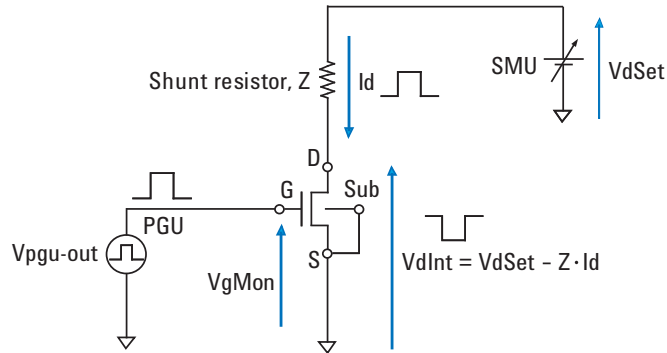

V_{gMon} , V_{dInt} , and I_d values will be the value obtained at the specific timing of the pulse peak. It is the data extraction timing shown in Figure 5-9.

Terminal Voltage and Source Output Value

In Figure 4-2, V_{gMon} and V_{dInt} are the device terminal voltage. $V_{pgu-out}$ and V_{dSet} are the source output values. Moreover the values are not same because of the several elements in the measurement path, shunt resistor, residual resistor, and so on. Therefore, it is required to select which value should be the target voltage before performing the measurement. To select it, use the drain voltage automatic adjustment function and the gate voltage automatic adjustment function in the pulsed IV test definitions.

If the drain voltage automatic adjustment function is ON, V_{dInt} will be close to the target voltage V_d . And if the function is OFF, V_{dSet} will be close to V_d .

If the gate voltage automatic adjustment function is ON, V_{gMon} will be close to the target voltage V_g . And if the function is OFF, $V_{pgu-out}$ will be close to V_g .

The target voltage V_d is calculated from the Test Parameters V_{dStart} , V_{dStop} , and V_{dStep} in the pulsed IV test definition. And V_g is calculated from V_{gStart} , V_{gStop} , and V_{gStep} .

Before Measurement

Confirm or perform the followings before starting measurement.

1. Performing system reset

Perform system reset. See “Performing System Reset” on page 4-7.

2. Deciding device delay time

This is needed to set the DeviceDelay value of the Device Parameters on the pulsed IV test setup screen.

Connect the device under test (MOSFET) to the pulsed IV test system as shown in “RF Probes” on page 2-4, and measure the delay time between the gate monitor pulse and the drain monitor pulse by using the oscilloscope. Then decide the device delay time shown in Figure 4-3.

3. DcSwitch value on Extended Setup dialog box of pulsed IV test setup

- Yes for the DC + pulsed IV test system or the option B1542A-024
- No for the pulsed IV test system

4. SWAddress value on Extended Setup dialog box of pulsed IV test setup

- GPIB address of 11713A for the DC + pulsed IV test system or the option B1542A-024
- any value is ok for the pulsed IV test system

Figure 4-3

Device Delay Time

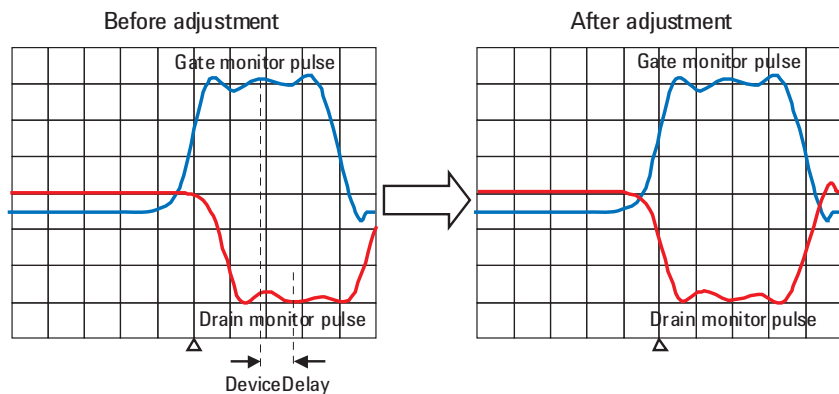

Performing System Reset

This test definition resets the pulsed IV test system. Execute this definition when the test system is in any abnormal condition.

1. Open the PLSDIV Reset test definition on the EasyEXPERT application test environment.
2. Click the Single button at the upper right corner of the EasyEXPERT screen. The system reset is performed.

Figure 4-4

PLSDIV Reset Test Definition

The screenshot shows the EasyEXPERT software interface for the PLSDIV Reset test definition. The main workspace displays a circuit diagram with various components and channels labeled, including DSO Gate Monitor Ch, SMU Drain DC Bias Ch, PGI Gate Pulse Source Ch, Terminator, and DSO Drain Monitor Ch. A large red watermark reading "System Reset" is overlaid on the diagram. The interface includes a top menu bar (File, Data Display, Help), a left sidebar with test categories (BJT, CMOS, Discrete, Memory, MixedSignal, NanoTech, Pulsed IV), a main workspace with Device Parameters and Test Parameters sections, and a bottom results table.

Results	Flag	Setup Name	Date	Count	Device ID	Remarks
		PLSIV Capt Wave	6/20/2006 4:04:41 PM	1		
		PLSIV DC IdVd	6/20/2006 4:03:46 PM	1		
		PLSIV DC IdVg	6/20/2006 4:03:09 PM	1		
		PLSIV Reset	6/20/2006 4:02:39 PM	1		
		PLSIV IdVg	6/20/2006 4:02:24 PM	1		
		PLSIV IdVd	6/20/2006 4:01:44 PM	1		

Pulse Waveform Measurement

Pulse waveform measurement can be performed as follows.

Figure 4-5

PLSDIV Capt Wave Test Definition

Flag	Setup Name	Date	Count	Device ID	Remarks
	PLSDIV Capt Wave	6/20/2006 4:04:41 PM	1		
	PLSDIV DC IdVd	6/20/2006 4:03:46 PM	1		
	PLSDIV DC IdVg	6/20/2006 4:03:09 PM	1		
	PLSDIV Reset	6/20/2006 4:02:39 PM	1		
	PLSDIV IdVg	6/20/2006 4:02:24 PM	1		
	PLSDIV IdVd	6/20/2006 4:01:44 PM	1		

1. Open the PLSDIV Capt Wave test definition on the EasyEXPERT application test environment.
2. Set the measurement condition to the Device Parameters, Test Parameters, and Extended Test Parameters. For the description of the entry fields, see “PLSDIV Capt Wave” on page 5-4.
3. Connect the device under test (MOSFET) as shown in “RF Probes” on page 2-4.
4. Click the Single button at the upper right corner of the EasyEXPERT screen. Pulse waveform measurement is started.

Figure 4-6 is the measurement result example when DrainMonMode=Voltage, and Figure 4-7 is the example when DrainMonMode=Current.

Figure 4-6

Voltage Pulse Measurement Example

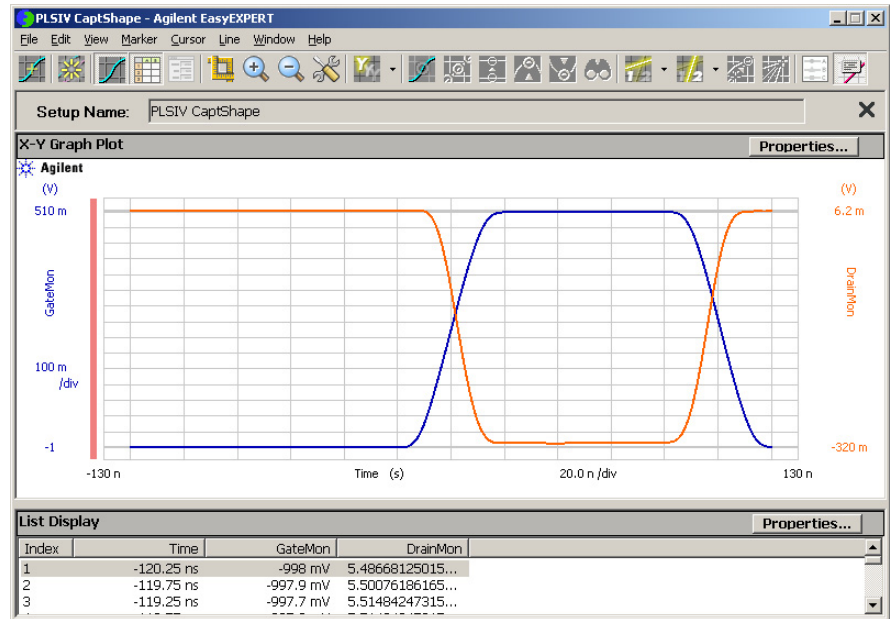
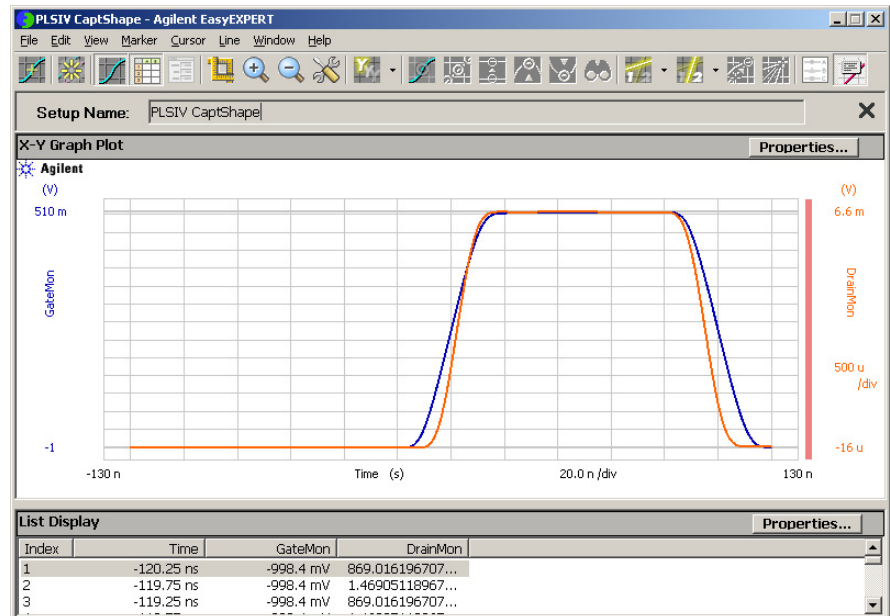

Figure 4-7

Current Pulse Measurement Example



Pulsed Id-Vd Measurement

Pulsed Id-Vd measurement can be performed as follows.

Figure 4-8

PLSDIV IdVd Test Definition

Flag	Setup Name	Date	Count	Device ID	Remarks
	PLSIV Capt Wave	6/20/2006 4:04:41 PM	1		
	PLSIV DC IdVd	6/20/2006 4:03:46 PM	1		
	PLSIV DC IdVg	6/20/2006 4:03:09 PM	1		
	PLSIV Reset	6/20/2006 4:02:39 PM	1		
	PLSIV IdVg	6/20/2006 4:02:24 PM	1		
	PLSIV IdVd	6/20/2006 4:01:44 PM	1		

1. Open the PLSDIV IdVd test definition on the EasyEXPERT application test environment.
2. Set the measurement condition to the Device Parameters, Test Parameters, and Extended Test Parameters. For the description of the entry fields, see “PLSDIV IdVd” on page 5-17.
3. Connect the device under test (MOSFET) as shown in “RF Probes” on page 2-4.
4. Click the Single button at the upper right corner of the EasyEXPERT screen. Pulsed Id-Vd measurement is started.

Figure 4-9 shows the pulsed Id-Vd measurement result example.

Figure 4-9

Pulsed Id-Vd Measurement Example

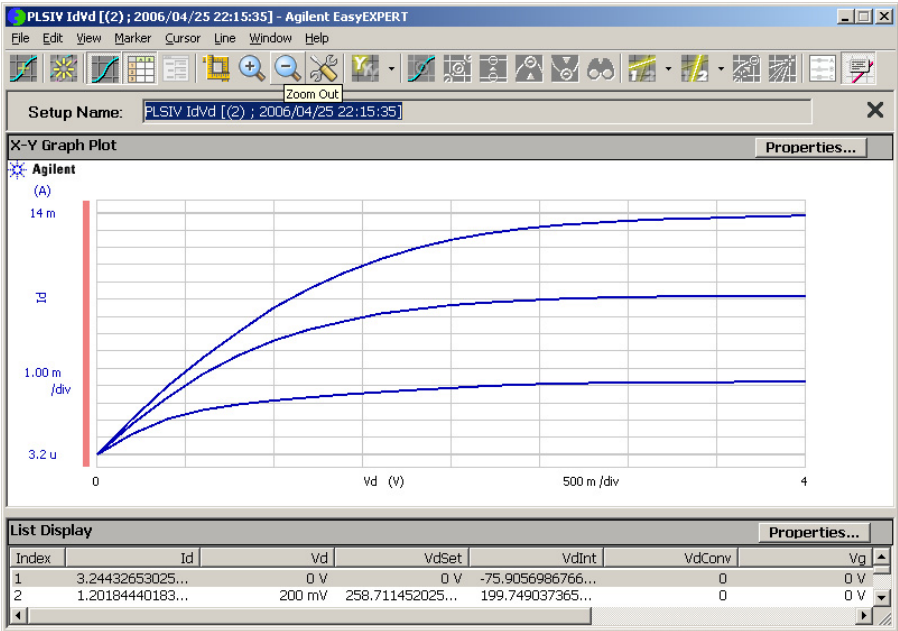

Pulsed Id-Vg Measurement

Pulsed Id-Vg measurement can be performed as follows.

Figure 4-10

PLSDIV IdVg Test Definition

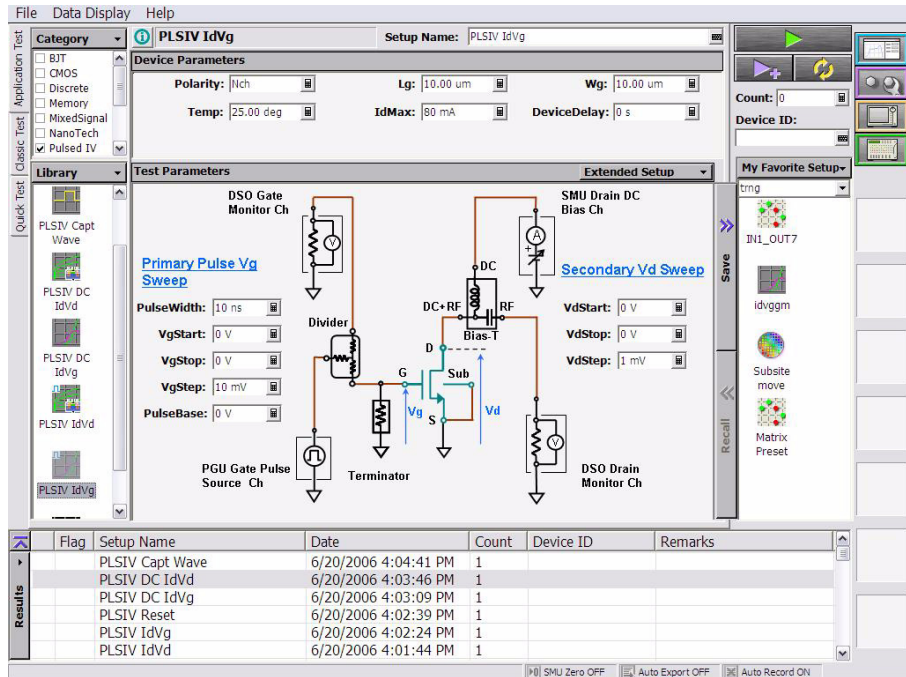

1. Open the PLSDIV IdVg test definition on the EasyEXPERT application test environment.
2. Set the measurement condition to the Device Parameters, Test Parameters, and Extended Test Parameters. For the description of the entry fields, see “PLSDIV IdVg” on page 5-21.
3. Connect the device under test (MOSFET) as shown in “RF Probes” on page 2-4.
4. Click the Single button at the upper right corner of the EasyEXPERT screen. Pulsed Id-Vg measurement is started.

Figure 4-11 shows the pulsed Id-Vg measurement result example.

Figure 4-11

Pulsed Id-Vg Measurement Example

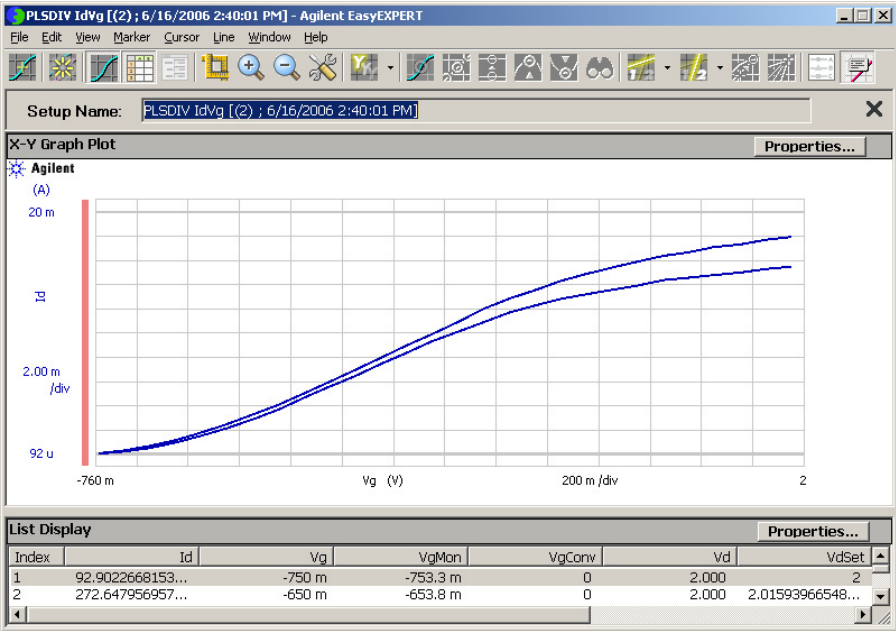

DC I-V Measurements

The PLSDIV system software also provides the test definitions for the DC I-V measurements. You will not need any instruction to perform the DC I-V measurement because the test definitions can be executed by the same manner as performing an original test definition of EasyEXPERT or Desktop EasyEXPERT.

The following two test definitions are available for the B1500A. And they can be used for the DC I-V measurements using the 4155B/C or 4156B/C with the Desktop EasyEXPERT Online mode. The Online mode for the 4155B/C or 4156B/C is supported by the Desktop EasyEXPERT A.03.00 or later.

- PLSDIV DC IdVd
- PLSDIV DC IdVg

The following three test definitions are available for the option B1542A-003, and can be used for the DC I-V measurements in the Desktop EasyEXPERT Offline mode.

- PLSDIV DC IdVd SMU
- PLSDIV DC IdVg SMU
- PLSDIV IV SMU

PLSDIV Test Definitions

This chapter describes the pulsed IV application test library (PLSDIV test definitions) that can be opened and executed in the Agilent EasyEXPERT Application Test environment. The library contains the test definitions shown in Table 5-1.

Each section in this chapter contains detailed descriptions of all PLSDIV test definitions. The definitions are listed in alphabetical order. Each entry:

1. Gives one definition
2. Shows the measurement result example
3. Describes the setup parameters
4. Describes the test output parameters
5. Explains any additional information

NOTE

The PLSDIV test definitions are stored in the following folder.

C:\Program Files\Agilent\PLSDIV\TestDefinitions

To use the PLSDIV test definitions, import the definitions to your workspace. The test definitions can be imported as shown below.

1. Display the Application Test tab screen.
2. Click the Library button, and select Import Test Definition... to open the Test Definition Import dialog box.
3. Import the definitions by using the Test Definition Import dialog box.

Note that the PLSDIV test definitions need the pulsed IV .exe library (Plsdiv commands, PLSDIV TIS). See Chapter 5, “PLSDIV Test Definitions.”

Table 5-1 Summary of PLSDIV Application Definitions

Algorithm Name	Description
PLSDIV Setup	This test definition must be executed after installing the pulsed IV test system, changing channel assignment or GPIB address, or replacing oscilloscope, cable, or bias-T.
PLSDIV Reset	Initializes the pulsed IV test system.
PLSDIV Capt Wave	Controls SMU to force the drain voltage, controls PGU to force the gate voltage pulse, controls the oscilloscope to monitor the gate voltage pulse waveform and the drain voltage pulse waveform, calculates the drain current pulse waveform if the drain monitor mode is current, and displays the gate voltage pulse waveform and the drain voltage or current pulse waveform.
PLSDIV IdVd	Controls SMU (source monitor unit) to force the drain voltage, controls PGU (pulse generator) to force the gate voltage pulse, controls the oscilloscope to monitor the gate voltage and the drain voltage, calculates the drain current, and displays the Id-Vd characteristics.
PLSDIV IdVg	Controls SMU to force the drain voltage, controls PGU to force the gate voltage pulse, controls the oscilloscope to monitor the gate voltage and the drain voltage, calculates the drain current, and displays the Id-Vg characteristics.
PLSDIV DC IdVd	For the DC Id-Vd measurement using the B1500A or Desktop EasyEXPERT Online mode. Controls SMUs to force the drain voltage and the gate voltage, measures the drain current, and displays the Id-Vd characteristics.
PLSDIV DC IdVg	For the DC Id-Vg measurement using the B1500A or Desktop EasyEXPERT Online mode. Controls SMUs to force the drain voltage and the gate voltage and measure the drain current, and displays the Id-Vg characteristics.
PLSDIV DC IdVd SMU	For the DC Id-Vd measurement using Desktop EasyEXPERT Offline mode with B1542A-003. Controls SMUs to force the drain voltage and the gate voltage, measures the drain current, and displays the Id-Vd characteristics.
PLSDIV DC IdVg SMU	For the DC Id-Vg measurement using Desktop EasyEXPERT Offline mode with B1542A-003. Controls SMUs to force the drain voltage and the gate voltage and measure the drain current, and displays the Id-Vg characteristics.
PLSDIV IV SMU	For the DC IV sweep measurement using Desktop EasyEXPERT Offline mode with B1542A-003. Controls SMUs to force the primary and secondary sweep voltage, measures current, and displays the I-V characteristics.

PLSDIV Capt Wave

This test definition controls SMU (source monitor unit) to force the drain voltage, controls PGU (pulse generator) to force the gate voltage pulse, controls the oscilloscope to monitor the gate voltage pulse waveform and the drain voltage pulse waveform, calculates the drain current pulse waveform if the drain monitor mode is current, and displays the gate voltage pulse waveform and the drain voltage or current pulse waveform.

Figure 5-1

Pulse Waveform Measurement Result Example

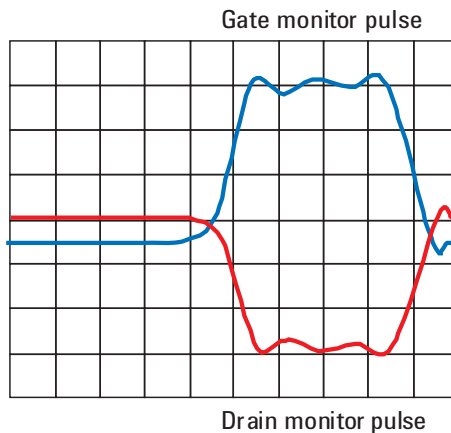

Device Parameters The following parameters are available to set the test condition.

Polarity	Polarity of source output. Nch (force the specified value) or Pch (force the negative specified value). See “Parameters” on page 5-31.
Lg	Gate length, in m. ≥ 1 nm, 4 digits or 1 nm resolution.
Wg	Gate width, in m. ≥ 1 nm, 4 digits or 1 nm resolution.
Temp	Temperature, in degree. 4 digits or 0.001 degree resolution.
IdMax	Maximum drain current measurement range, in A. 0 to 80 mA, 4 digits or 1 μ A resolution.
DeviceDelay	Delay time caused by device under test, in s. -1μ s to 1 μ s, 4 digits or 100 ps resolution. See “Parameters” on page 5-31.

Test Parameters

The following parameters are available to set the source output.

PulseWidth	Pulse width of PGU output pulse. 10 ns to 1 μ s, 4 digits or 1 ns resolution. See “Parameters” on page 5-31.
Vg	Voltage applied to the gate terminal. PGU output. –4.5 V to 4.5 V, 4 digits or 10 mV resolution.
PulseBase	PGU output baseline voltage. –4.5 V to 4.5 V, 4 digits or 10 mV resolution. See “Parameters” on page 5-31. Pulse amplitude must be > 55 mV and < 4.5 V. To use the gate voltage automatic adjustment function, set the pulse amplitude to < 4.0 V.
Vd	Voltage applied to the drain terminal. SMU output. –10 V to 10 V, 5 digits or 1 mV resolution.

Extended Test Parameters

The following parameters are available to set the test condition. For more details, see “Parameters” on page 5-31.

TransTime	Pulse leading/trailing edge transition time, in s. 2 ns to 500 ns, 3 digits or 1 ns resolution.
MeasTime	Measurement timing at the pulse top. 0 to 1, 3 digits or 0.01 resolution.
SmplNum	Oscilloscope sampling number. 16 to 262144, 6 digits or 1 step.
SmthNum	Oscilloscope smoothing number. 3 to 4001, 4 digits or 1 step.
SmthStat	Status of the oscilloscope smoothing. Enable or Disable.
AvgNum	Oscilloscope averaging number. 1 to 4095, 4 digits or 1 step.
VdAdjust	Status of the drain voltage automatic adjustment. Enable or Disable.
VgAdjust	Status of the gate voltage automatic adjustment. Enable or Disable.
ConnectChk	Status of the connection check at initialization. Enable or Disable.
GateZero	Status of the gate monitor channel zero measurement at initialization. Enable or Disable.
RangingMode	Measurement ranging mode. Auto or Fixed.
DcSwitch	Availability of the pulse/dc switch units. Yes (exists, pulsed IV measurement connection will be made) or No (none).

PLSDIV Test Definitions

PLSDIV Capt Wave

SWAddress GPIB address of the 11713A switch controller. Integer, 1 to 32.

DrainMonMode Drain monitor mode. Current or Voltage.

Test Output

The following output parameters are displayed after the test.

Time Oscilloscope time data, in s.

GateMon Oscilloscope gate voltage waveform data, in V.

DrainMon Oscilloscope drain current waveform, in A, if
DrainMonMode=Current.

Drain voltage waveform data, in V, if
DrainMonMode=Voltage.

The drain voltage waveform data will be the data after compensation.

The drain current waveform data will be the data given by converting the drain voltage waveform data.

PLSDIV DC IdVd

This test definition controls SMUs to force the drain voltage and the gate voltage, measures the drain current, and displays the Id-Vd characteristics.

Device Parameters The following parameters are available to set the test condition.

Polarity	Polarity of source output. Nch (force the specified value) or Pch (force the negative specified value).
Lg	Gate length, in m. ≥ 1 nm, 4 digits or 1 nm resolution.
Wg	Gate width, in m. ≥ 1 nm, 4 digits or 1 nm resolution.
Temp	Temperature, in degree. 4 digits or 0.001 degree resolution.
IdMax	Maximum drain current measurement range, in A. 0 to 80 mA, 4 digits or 1 μ A resolution.

Test Parameters The following parameters are available to set the source output.

CableR	Residual resistance of the gate measurement path from SMU to terminator. ≥ 0 Ω , 4 digits or 1 m Ω resolution.
TermR	Resistance of terminator. ≥ 1 m Ω , 4 digits or 1 m Ω resolution. TermR=No applies 1E+30 Ω .
Gate	SMU connected to the gate terminal.
VgStart	Secondary sweep start voltage for the gate terminal. -10 to 10 V, 4 digits or 10 mV resolution.
VgStop	Secondary sweep stop voltage for the gate terminal. -10 to 10 V, 4 digits or 10 mV resolution.
VgStep	Secondary sweep step voltage for the gate terminal. -10 to 10 V, 5 digits or 1 mV resolution.
Drain	SMU connected to the drain terminal.
VdStart	Primary sweep start voltage for the drain terminal. -10 to 10 V, 4 digits or 10 mV resolution.
VdStop	Primary sweep stop voltage for the drain terminal. -10 to 10 V, 4 digits or 10 mV resolution.
VdStep	Primary sweep step voltage for the drain terminal. -10 to 10 V, 5 digits or 1 mV resolution.

PLSDIV Test Definitions

PLSDIV DC IdVd

- VdStart, VdStop, VdStep

The parameters set the primary sweep source used to apply the drain voltage. The number of sweep points is given by the following formula. Then ignore the numbers after the decimal point.

$$\text{Number of sweep points} = (\text{VdStop} - \text{VdStart}) / \text{VdStep} + 1$$

- VgStart, VgStop, VgStep

The parameters set the secondary sweep source used to apply the gate voltage. The number of sweep points is given by the following formula. Then ignore the numbers after the decimal point.

$$\text{Number of sweep points} = (\text{VgStop} - \text{VgStart}) / \text{VgStep} + 1$$

- Gate voltage

To apply the specified voltage (Vg) to the gate terminal, the SMU output voltage (VgSet) will be set to the following value.

$$\text{VgSet} = \text{Vg} * (\text{TermR} + \text{CableR}) / \text{TermR}$$

Extended Test Parameters

The following parameters are available to set the test condition.

IgLimit	Gate current compliance, in A. 1 nA to 100 mA, 3 digits or 1 nA resolution. Set the value that covers current to the terminator. For example, the current is 100 mA for TermR=50 Ω with Vg=5 V.
IntegTime	Integration time. SHORT, MEDIUM, or LONG.
HoldTime	Hold time, in s. 0 to 655.35. 5 digits or 10 ms resolution.
DelayTime	Delay time, in s. 0 to 655.35. 5 digits or 100 μs resolution.
DcSwitch	Availability of the pulse/dc switch units. Yes (exists, DC IV measurement connection will be made) or No (none).
SWAddress	GPIB address of the 11713A switch controller. Integer, 1 to 32.

Test Output

The following output parameters are displayed after the test.

VgSet	Gate voltage, in V. SMU output value.
Vg	Gate voltage, in V. Target value at the gate terminal.
Vdrain	Drain voltage, in V. SMU output value.
Id	Drain current, in A.
IdPerWg	Drain current per unit gate width, in A/μm. $\text{IdPerWg} = \text{Id} / \text{Wg}$

PLSDIV DC IdVd SMU

Available for Desktop EasyEXPERT Offline mode with the option B1542A-003. This test definition controls SMUs to force the drain voltage and the gate voltage, measures the drain current, and displays the Id-Vd characteristics.

Device Parameters The following parameters are available to set the test condition.

Polarity	Polarity of source output. Nch (force the specified value) or Pch (force the negative specified value).
Lg	Gate length, in m. ≥ 1 nm, 4 digits or 1 nm resolution.
Wg	Gate width, in m. ≥ 1 nm, 4 digits or 1 nm resolution.
Temp	Temperature, in degree. 4 digits or 0.001 degree resolution.
IdMax	Maximum drain current measurement range, in A. 0 to 80 mA, 4 digits or 1 μ A resolution.

Test Parameters The following parameters are available to set the source output.

CableR	Residual resistance of the gate measurement path from SMU to terminator. ≥ 0 Ω , 4 digits or 1 m Ω resolution.
TermR	Resistance of terminator. ≥ 1 m Ω , 4 digits or 1 m Ω resolution. TermR=No applies 1E+30 Ω .
Gate	Channel number of the SMU connected to the gate terminal. Slot1 to Slot8. Maximum channel number depends on the configuration of DC source monitor.
VgStart	Secondary sweep start voltage for the gate terminal. -10 to 10 V, 4 digits or 10 mV resolution.
VgStop	Secondary sweep stop voltage for the gate terminal. -10 to 10 V, 4 digits or 10 mV resolution.
VgStep	Secondary sweep step voltage for the gate terminal. -10 to 10 V, 5 digits or 1 mV resolution.
Drain	Channel number of the SMU connected to the drain terminal. Slot1 to Slot8. Maximum channel number depends on the configuration of DC source monitor.
VdStart	Primary sweep start voltage for the drain terminal. -10 to 10 V, 4 digits or 10 mV resolution.

PLSDIV Test Definitions

PLSDIV DC IdVd SMU

VdStop Primary sweep stop voltage for the drain terminal. –10 to 10 V, 4 digits or 10 mV resolution.

VdStep Primary sweep step voltage for the drain terminal. –10 to 10 V, 5 digits or 1 mV resolution.

- VdStart, VdStop, VdStep

The parameters set the primary sweep source used to apply the drain voltage. The number of sweep points is given by the following formula. Then ignore the numbers after the decimal point.

$$\text{Number of sweep points} = (\text{VdStop} - \text{VdStart}) / \text{VdStep} + 1$$

- VgStart, VgStop, VgStep

The parameters set the secondary sweep source used to apply the gate voltage. The number of sweep points is given by the following formula. Then ignore the numbers after the decimal point.

$$\text{Number of sweep points} = (\text{VgStop} - \text{VgStart}) / \text{VgStep} + 1$$

- Gate voltage

To apply the specified voltage (Vg) to the gate terminal, the SMU output voltage (VgSet) will be set to the following value.

$$\text{VgSet} = \text{Vg} * (\text{TermR} + \text{CableR}) / \text{TermR}$$

Extended Test Parameters

The following parameters are available to set the test condition.

IgLimit Gate current compliance, in A. 1 nA to 100 mA, 3 digits or 1 nA resolution. Set the value that covers current to the terminator. For example, the current is 100 mA for TermR=50 Ω with Vg=5 V.

Ranging Current measurement ranging mode. Auto, LimitedAuto, or Fixed.

Irange Current measurement range. 10 pA to 100 mA. 6 digits or 10 pA resolution. Available measurement range depends on the type of SMU.

ADCType Only for the E5260/E5270 series. Type of A/D converter. HighSpeed or HighResolution

IntegMode Only for the E5260/E5270 series. Integration mode. Auto, Manual, or PLC.

IntegNum	For E5260/E5270, this parameter is the coefficient used to define the integration time or the number of averaging samples for the current measurement. Integer. See Table 5-2. For 4155/4156, this parameter is the number of averaging samples if this value is positive, or the NPLC value if this value is negative. Integer, -1023 to 1023. IntegNum=-1023 to -101 give the same result as IntegNum=-100. The NPLC means the number of power line cycles for the current measurement.
HoldTime	Hold time, in s. 0 to 655.35. 5 digits or 10 ms resolution.
DelayTime	Delay time, in s. 0 to 655.35. 5 digits or 100 μs resolution.
InstType	Type of DC source monitor. E526x, E527x, or FLEX415x. E526x: for Agilent E5260A E527x: for Agilent E5270B FLEX415x: for Agilent 4155/4156
InstAddress	GPIB address of the DC source monitor. Integer, 1 to 32.
DcSwitch	Availability of the pulse/dc switch units. Yes (exists, DC IV measurement connection will be made) or No (none).
SWAddress	GPIB address of the 11713A switch controller. Integer, 1 to 32.

Test Output

The following output parameters are displayed after the test.

VgSet	Gate voltage, in V. SMU output value.
Vg	Gate voltage, in V. Target value at the gate terminal.
Vdrain	Drain voltage, in V. SMU output value.
Id	Drain current, in A.
IdPerWg	Drain current per unit gate width, in A/μm. $IdPerWg = Id / Wg$

PLSDIV DC IdVg

This test definition controls SMUs to force the drain voltage and the gate voltage, measures the drain current, and displays the Id-Vg characteristics.

Device Parameters The following parameters are available to set the test condition.

Polarity	Polarity of source output. Nch (force the specified value) or Pch (force the negative specified value).
Lg	Gate length, in m. ≥ 1 nm, 4 digits or 1 nm resolution.
Wg	Gate width, in m. ≥ 1 nm, 4 digits or 1 nm resolution.
Temp	Temperature, in degree. 4 digits or 0.001 degree resolution.
IdMax	Maximum drain current measurement range, in A. 0 to 80 mA, 4 digits or 1 μ A resolution.

Test Parameters The following parameters are available to set the source output.

CableR	Residual resistance of the gate measurement path from SMU to terminator. ≥ 0 Ω , 4 digits or 1 m Ω resolution.
TermR	Resistance of terminator. ≥ 1 m Ω , 4 digits or 1 m Ω resolution. TermR=No applies 1E+30 Ω .
Gate	SMU connected to the gate terminal.
VgStart	Primary sweep start voltage for the gate terminal. -10 to 10 V, 4 digits or 10 mV resolution.
VgStop	Primary sweep stop voltage for the gate terminal. -10 to 10 V, 4 digits or 10 mV resolution.
VgStep	Primary sweep step voltage for the gate terminal. -10 to 10 V, 5 digits or 1 mV resolution.
Drain	SMU connected to the drain terminal.
VdStart	Secondary sweep start voltage for the drain terminal. -10 to 10 V, 4 digits or 10 mV resolution.
VdStop	Secondary sweep stop voltage for the drain terminal. -10 to 10 V, 4 digits or 10 mV resolution.
VdStep	Secondary sweep step voltage for the drain terminal. -10 to 10 V, 5 digits or 1 mV resolution.

- VgStart, VgStop, VgStep

The parameters set the primary sweep source used to apply the gate voltage. The number of sweep points is given by the following formula. Then ignore the numbers after the decimal point.

$$\text{Number of sweep points} = (\text{VgStop} - \text{VgStart}) / \text{VgStep} + 1$$

- VdStart, VdStop, VdStep

The parameters set the secondary sweep source used to apply the drain voltage. The number of sweep points is given by the following formula. Then ignore the numbers after the decimal point.

$$\text{Number of sweep points} = (\text{VdStop} - \text{VdStart}) / \text{VdStep} + 1$$

- Gate voltage

To apply the specified voltage (Vg) to the gate terminal, the SMU output voltage (VgSet) will be set to the following value.

$$\text{VgSet} = \text{Vg} * (\text{TermR} + \text{CableR}) / \text{TermR}$$

Extended Test Parameters

The following parameters are available to set the test condition.

IgLimit	Gate current compliance, in A. 1 nA to 100 mA, 3 digits or 1 nA resolution. Set the value that covers current to the terminator. For example, the current is 100 mA for TermR=50 Ω with Vg=5 V.
IntegTime	Integration time. SHORT, MEDIUM, or LONG.
HoldTime	Hold time, in s. 0 to 655.35. 5 digits or 10 ms resolution.
DelayTime	Delay time, in s. 0 to 655.35. 5 digits or 100 μs resolution.
DcSwitch	Availability of the pulse/dc switch units. Yes (exists, DC IV measurement connection will be made) or No (none).
SWAddress	GPIB address of the 11713A switch controller. Integer, 1 to 32.

Test Output

The following output parameters are displayed after the test.

VgSet	Gate voltage, in V. SMU output value.
Vg	Target gate voltage, in V.
Vdrain	Drain voltage, in V. SMU output value.
Id	Drain current, in A.
IdPerWg	Drain current per unit gate width, in A/μm. $\text{IdPerWg} = \text{Id} / \text{Wg}$

PLSDIV DC IdVg SMU

Available for Desktop EasyEXPERT Offline mode with the option B1542A-003. This test definition controls SMUs to force the drain voltage and the gate voltage, measures the drain current, and displays the Id-Vg characteristics.

Device Parameters The following parameters are available to set the test condition.

Polarity	Polarity of source output. Nch (force the specified value) or Pch (force the negative specified value).
Lg	Gate length, in m. ≥ 1 nm, 4 digits or 1 nm resolution.
Wg	Gate width, in m. ≥ 1 nm, 4 digits or 1 nm resolution.
Temp	Temperature, in degree. 4 digits or 0.001 degree resolution.
IdMax	Maximum drain current measurement range, in A. 0 to 80 mA, 4 digits or 1 μ A resolution.

Test Parameters The following parameters are available to set the source output.

CableR	Residual resistance of the gate measurement path from SMU to terminator. ≥ 0 Ω , 4 digits or 1 m Ω resolution.
TermR	Resistance of terminator. ≥ 1 m Ω , 4 digits or 1 m Ω resolution. TermR=No applies 1E+30 Ω .
Gate	Channel number of the SMU connected to the gate terminal. Slot1 to Slot8. Maximum channel number depends on the configuration of DC source monitor.
VgStart	Primary sweep start voltage for the gate terminal. -10 to 10 V, 4 digits or 10 mV resolution.
VgStop	Primary sweep stop voltage for the gate terminal. -10 to 10 V, 4 digits or 10 mV resolution.
VgStep	Primary sweep step voltage for the gate terminal. -10 to 10 V, 5 digits or 1 mV resolution.
Drain	Channel number of the SMU connected to the drain terminal. Slot1 to Slot8. Maximum channel number depends on the configuration of DC source monitor.
VdStart	Secondary sweep start voltage for the drain terminal. -10 to 10 V, 4 digits or 10 mV resolution.

VdStop Secondary sweep stop voltage for the drain terminal. -10 to 10 V, 4 digits or 10 mV resolution.

VdStep Secondary sweep step voltage for the drain terminal. -10 to 10 V, 5 digits or 1 mV resolution.

- VgStart, VgStop, VgStep

The parameters set the primary sweep source used to apply the gate voltage. The number of sweep points is given by the following formula. Then ignore the numbers after the decimal point.

$$\text{Number of sweep points} = (\text{VgStop} - \text{VgStart}) / \text{VgStep} + 1$$

- VdStart, VdStop, VdStep

The parameters set the secondary sweep source used to apply the drain voltage. The number of sweep points is given by the following formula. Then ignore the numbers after the decimal point.

$$\text{Number of sweep points} = (\text{VdStop} - \text{VdStart}) / \text{VdStep} + 1$$

- Gate voltage

To apply the specified voltage (Vg) to the gate terminal, the SMU output voltage (VgSet) will be set to the following value.

$$\text{VgSet} = \text{Vg} * (\text{TermR} + \text{CableR}) / \text{TermR}$$

Extended Test Parameters

The following parameters are available to set the test condition.

IgLimit Gate current compliance, in A. 1 nA to 100 mA, 3 digits or 1 nA resolution. Set the value that covers current to the terminator. For example, the current is 100 mA for TermR=50 Ω with Vg=5 V.

Ranging Current measurement ranging mode. Auto, LimitedAuto, or Fixed.

Irange Current measurement range. 10 pA to 100 mA. 6 digits or 10 pA resolution. Available measurement range depends on the type of SMU.

ADCType Only for the E5260/E5270 series. Type of A/D converter. HighSpeed or HighResolution

IntegMode Only for the E5260/E5270 series. Integration mode. Auto, Manual, or PLC.

PLSDIV Test Definitions

PLSDIV DC IdVg SMU

IntegNum	<p>For E5260/E5270, this parameter is the coefficient used to define the integration time or the number of averaging samples for the current measurement. Integer. See Table 5-2.</p> <p>For 4155/4156, this parameter is the number of averaging samples if this value is positive, or the NPLC value if this value is negative. Integer, -1023 to 1023. IntegNum=-1023 to -101 give the same result as IntegNum=-100. The NPLC means the number of power line cycles for the current measurement.</p>
HoldTime	Hold time, in s. 0 to 655.35. 5 digits or 10 ms resolution.
DelayTime	Delay time, in s. 0 to 655.35. 5 digits or 100 μ s resolution.
InstType	Type of DC source monitor. E526x, E527x, or FLEX415x. E526x: for Agilent E5260A E527x: for Agilent E5270B FLEX415x: for Agilent 4155/4156
InstAddress	GPIB address of the DC source monitor. Integer, 1 to 32.
DcSwitch	Availability of the pulse/dc switch units. Yes (exists, DC IV measurement connection will be made) or No (none).
SWAddress	GPIB address of the 11713A switch controller. Integer, 1 to 32.

Test Output

The following output parameters are displayed after the test.

VgSet	Gate voltage, in V. SMU output value.
Vg	Target gate voltage, in V.
Vdrain	Drain voltage, in V. SMU output value.
Id	Drain current, in A.
IdPerWg	Drain current per unit gate width, in A/ μ m. $IdPerWg = Id / Wg$

PLSDIV IdVd

This test definition controls SMU (source monitor unit) to force the drain voltage, controls PGU (pulse generator) to force the gate voltage pulse, controls the oscilloscope to monitor the gate voltage and the drain voltage, calculates the drain current, and displays the Id-Vd characteristics.

Figure 5-2

Pulsed IV Id-Vd Measurement Result Example

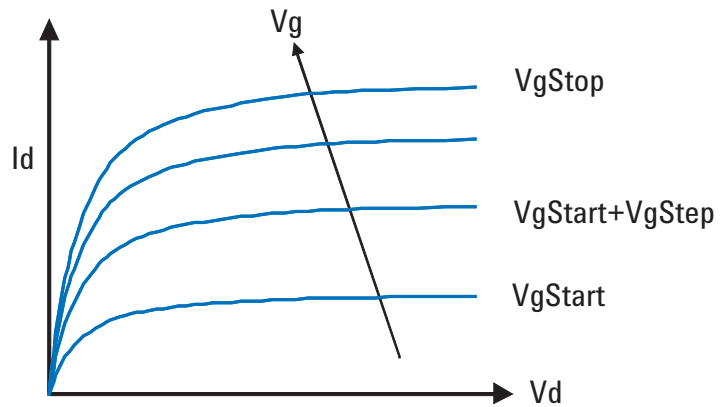

Device Parameters The following parameters are available to set the test condition.

Polarity	Polarity of source output. Nch (force the specified value) or Pch (force the negative specified value). See “Parameters” on page 5-31.
Lg	Gate length, in m. ≥ 1 nm, 4 digits or 1 nm resolution.
Wg	Gate width, in m. ≥ 1 nm, 4 digits or 1 nm resolution.
Temp	Temperature, in degree. 4 digits or 0.001 degree resolution.
IdMax	Maximum drain current measurement range, in A. 0 to 80 mA, 4 digits or 1 μ A resolution.
DeviceDelay	Delay time caused by device under test, in s. -1 μ s to 1 μ s, 4 digits or 100 ps resolution. See “Parameters” on page 5-31.

PLSDIV Test Definitions

PLSDIV IdVd

Test Parameters

The following parameters are available to set the source output.

PulseWidth	Pulse width of PGU output pulse. 10 ns to 1 μ s, 4 digits or 1 ns resolution. See “Parameters” on page 5-31.
VgStart	Secondary sweep start voltage for the gate terminal. PGU output. -4.5 V to 4.5 V, 4 digits or 10 mV resolution.
VgStop	Secondary sweep stop voltage for the gate terminal. PGU output. -4.5 V to 4.5 V, 4 digits or 10 mV resolution.
VgStep	Secondary sweep step voltage for the gate terminal. PGU output. 10 mV to 4.5 V, 4 digits or 10 mV resolution.
PulseBase	PGU output baseline voltage. -4.5 V to 4.5 V, 4 digits or 10 mV resolution. See “Parameters” on page 5-31.
VdStart	Primary sweep start voltage for the drain terminal. SMU output. -10 V to 10 V, 5 digits or 1 mV resolution.
VdStop	Primary sweep stop voltage for the drain terminal. SMU output. -10 V to 10 V, 5 digits or 1 mV resolution.
VdStep	Primary sweep step voltage for the drain terminal. SMU output. -10 V to 10 V, 5 digits or 1 mV resolution.

- VdStart, VdStop, VdStep

The parameters set the primary sweep source used to apply the drain voltage. The number of sweep points is given by the following formula. Then ignore the numbers after the decimal point.

$$\text{Number of sweep points} = (\text{VdStop} - \text{VdStart}) / \text{VdStep} + 1$$

- VgStart, VgStop, VgStep

The parameters set the secondary sweep source used to apply the gate voltage. The number of sweep points is given by the following formula. Then ignore the numbers after the decimal point.

$$\text{Number of sweep points} = (\text{VgStop} - \text{VgStart}) / \text{VgStep} + 1$$

Pulse amplitude must be > 55 mV and < 4.5 V. So $|\text{VgStart} - \text{PulseBase}|$ and $|\text{VgStop} - \text{PulseBase}|$ must be > 55 mV and < 4.5 V.

To use the gate voltage automatic adjustment function, set the pulse amplitude to < 4.0 V.

Extended Test Parameters

The following parameters are available to set the test condition. For more details, see “Parameters” on page 5-31.

TransTime	Pulse leading/trailing edge transition time, in s. 2 ns to 500 ns, 3 digits or 1 ns resolution.
MeasTime	Measurement timing at the pulse top. 0 to 1, 3 digits or 0.01 resolution.
SmplNum	Oscilloscope sampling number. 16 to 262144, 6 digits or 1 step.
SmthNum	Oscilloscope smoothing number. 3 to 4001, 4 digits or 1 step.
SmthStat	Status of the oscilloscope smoothing. Enable or Disable.
AvgNum	Oscilloscope averaging number. 1 to 4095, 4 digits or 1 step.
VdAdjust	Status of the drain voltage automatic adjustment. Enable or Disable.
VgAdjust	Status of the gate voltage automatic adjustment. Enable or Disable.
RangingMode	Measurement ranging mode. Auto or Fixed.
ConnectChk	Status of the connection check at initialization. Enable or Disable.
GateZero	Status of the gate monitor channel zero measurement at initialization. Enable or Disable.
DcSwitch	Availability of the pulse/dc switch units. Yes (exists, pulsed IV measurement connection will be made) or No (none).
SWAddress	GPIB address of the 11713A switch controller. Integer, 1 to 32.

PLSDIV Test Definitions

PLSDIV IdVd

Test Output

The following output parameters are displayed after the test.

Id	Drain current, in A.
Vd	Target drain voltage, in V.
VdSet	Drain voltage, in V. SMU output value.
VdInt	Drain voltage, in V. Oscilloscope monitor value.
VdConv	Convergence result of the drain voltage automatic adjustment.
Vg	Target gate voltage, in V.
VgMon	Gate voltage, in V. Oscilloscope monitor value.
VgConv	Convergence result of the gate voltage automatic adjustment.
IdPerWg	Drain current per unit gate width, in A/ μm .
	$\text{IdPerWg} = \text{Id} / \text{Wg}$

VgMon, VdInt, and Id values will be the value obtained at the data extraction timing on the pulse top. See Figure 5-9.

VdConv and VgConv returns 0 (convergence condition is satisfied) or -1 (not satisfied). If the automatic adjustment is OFF, 0 is returned.

If the drain voltage automatic adjustment function is ON, VdInt will be close to Vd. And if the function is OFF, VdSet will be close to Vd.

If the gate voltage automatic adjustment function is ON, VgMon will be close to Vg. And if the function is OFF, Vpgu-out will be close to Vg.

Figure 5-3

Test Output Parameters

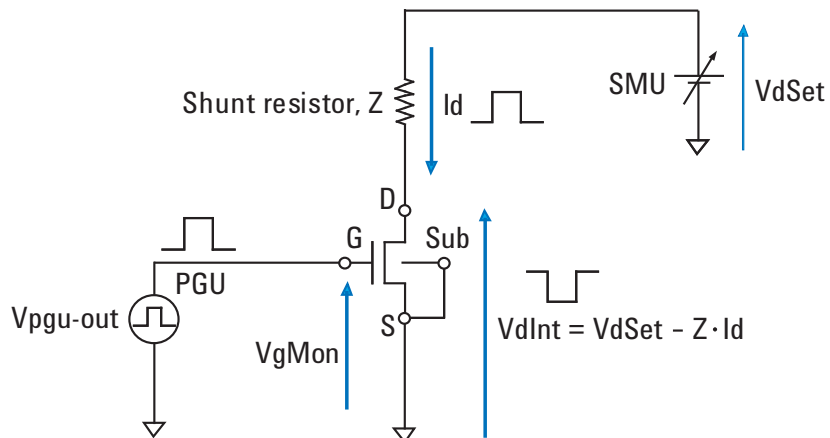

PLSDIV IdVg

This test definition controls SMU (source monitor unit) to force the drain voltage, controls PGU (pulse generator) to force the gate voltage pulse, controls the oscilloscope to monitor the gate voltage and the drain voltage, calculates the drain current, and displays the Id-Vg characteristics.

Figure 5-4

Pulsed IV Id-Vg Measurement Result Example

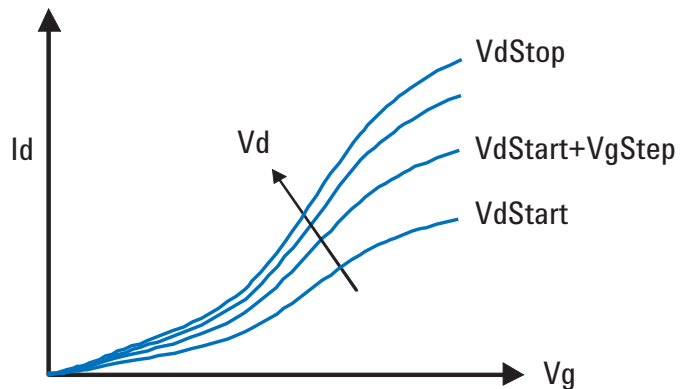

Device Parameters The following parameters are available to set the test condition.

Polarity	Polarity of source output. Nch (force the specified value) or Pch (force the negative specified value). See “Parameters” on page 5-31.
Lg	Gate length, in m. ≥ 1 nm, 4 digits or 1 nm resolution.
Wg	Gate width, in m. ≥ 1 nm, 4 digits or 1 nm resolution.
Temp	Temperature, in degree. 4 digits or 0.001 degree resolution.
IdMax	Maximum drain current measurement range, in A. 0 to 80 mA, 4 digits or 1 μ A resolution.
DeviceDelay	Delay time caused by device under test, in s. -1 μ s to 1 μ s, 4 digits or 100 ps resolution. See “Parameters” on page 5-31.

PLSDIV Test Definitions

PLSDIV IdVg

Test Parameters

The following parameters are available to set the source output.

PulseWidth	Pulse width of PGU output pulse. 10 ns to 1 μ s, 4 digits or 1 ns resolution. See “Parameters” on page 5-31.
VgStart	Primary sweep start voltage for the gate terminal. PGU output. -4.5 V to 4.5 V, 4 digits or 10 mV resolution.
VgStop	Primary sweep stop voltage for the gate terminal. PGU output. -4.5 V to 4.5 V, 4 digits or 10 mV resolution.
VgStep	Primary sweep step voltage for the gate terminal. PGU output. 10 mV to 4.5 V, 4 digits or 10 mV resolution.
PulseBase	PGU output baseline voltage. -4.5 V to 4.5 V, 4 digits or 10 mV resolution. See “Parameters” on page 5-31.
VdStart	Secondary sweep start voltage for the drain terminal. SMU output. -10 V to 10 V, 5 digits or 1 mV resolution.
VdStop	Secondary sweep stop voltage for the drain terminal. SMU output. -10 V to 10 V, 5 digits or 1 mV resolution.
VdStep	Secondary sweep step voltage for the drain terminal. SMU output. -10 V to 10 V, 5 digits or 1 mV resolution.

- VgStart, VgStop, VgStep

The parameters set the primary sweep source used to apply the gate voltage. The number of sweep points is given by the following formula. Then ignore the numbers after the decimal point.

$$\text{Number of sweep points} = (\text{VgStop} - \text{VgStart}) / \text{VgStep} + 1$$

Pulse amplitude must be > 55 mV and < 4.5 V. So $|\text{VgStart} - \text{PulseBase}|$ and $|\text{VgStop} - \text{PulseBase}|$ must be > 55 mV and < 4.5 V.

To use the gate voltage automatic adjustment function, set the pulse amplitude to < 4.0 V.

- VdStart, VdStop, VdStep

The parameters set the secondary sweep source used to apply the drain voltage. The number of sweep points is given by the following formula. Then ignore the numbers after the decimal point.

$$\text{Number of sweep points} = (\text{VdStop} - \text{VdStart}) / \text{VdStep} + 1$$

Extended Test Parameters

The following parameters are available to set the test condition. For more details, see “Parameters” on page 5-31.

TransTime	Pulse leading/trailing edge transition time, in s. 2 ns to 500 ns, 3 digits or 1 ns resolution.
MeasTime	Measurement timing at the pulse top. 0 to 1, 3 digits or 0.01 resolution.
SmplNum	Oscilloscope sampling number. 16 to 262144, 6 digits or 1 step.
SmthNum	Oscilloscope smoothing number. 3 to 4001, 4 digits or 1 step.
SmthStat	Status of the oscilloscope smoothing. Enable or Disable.
AvgNum	Oscilloscope averaging number. 1 to 4095, 4 digits or 1 step.
VdAdjust	Status of the drain voltage automatic adjustment. Enable or Disable.
VgAdjust	Status of the gate voltage automatic adjustment. Enable or Disable.
RangingMode	Measurement ranging mode. Auto or Fixed.
ConnectChk	Status of the connection check at initialization. Enable or Disable.
GateZero	Status of the gate monitor channel zero measurement at initialization. Enable or Disable.
DcSwitch	Availability of the pulse/dc switch units. Yes (exists, pulsed IV measurement connection will be made) or No (none).
SWAddress	GPIO address of the 11713A switch controller. Integer, 1 to 32.

PLSDIV Test Definitions
 PLSDIV IdVg

Test Output

The following output parameters are displayed after the test.

Id	Drain current, in A.
Vd	Target drain voltage, in V.
VdSet	Drain voltage, in V. SMU output value.
VdInt	Drain voltage, in V. Oscilloscope monitor value.
VdConv	Convergence result of the drain voltage automatic adjustment.
Vg	Target gate voltage, in V.
VgMon	Gate voltage, in V. Oscilloscope monitor value.
VgConv	Convergence result of the gate voltage automatic adjustment.
IdPerWg	Drain current per unit gate width, in A/ μ m.
	$\text{IdPerWg} = \text{Id} / \text{Wg}$

VgMon, VdInt, and Id values will be the value obtained at the data extraction timing on the pulse top. See Figure 5-9.

VdConv and VgConv returns 0 (convergence condition is satisfied) or -1 (not satisfied). If the automatic adjustment is OFF, 0 is returned.

If the drain voltage automatic adjustment function is ON, VdInt will be close to Vd. And if the function is OFF, VdSet will be close to Vd.

If the gate voltage automatic adjustment function is ON, VgMon will be close to Vg. And if the function is OFF, Vpgu-out will be close to Vg.

Figure 5-5

Test Output Parameters

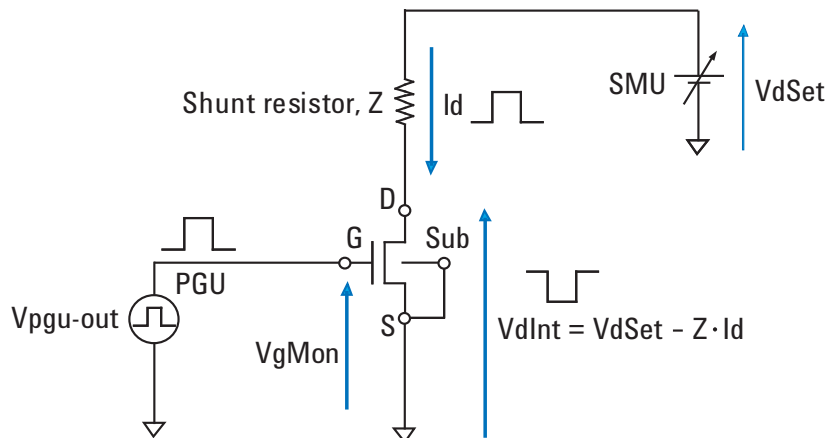

PLSDIV IV SMU

Available for Desktop EasyEXPERT Offline mode with the option B1542A-003. This test definition controls SMUs to force the primary and secondary sweep voltage, measures current, and displays the I-V characteristics.

Device Parameters The following parameter is available to set the test condition.

IDispRange Maximum value of the Y1 axis, in A. 1 mA to 100 mA, 6 digits or 1 fA resolution.

Test Parameters The following parameters are available to set the source output.

SMU1 Channel number of the SMU used for the primary sweep source. Slot1 to Slot8. Maximum channel number depends on the configuration of DC source monitor.

StartV1 Primary sweep start voltage. -100 to 100 V, 6 digits or 1 μ V resolution.

StopV1 Primary sweep stop voltage. -100 to 100 V, 6 digits or 1 μ V resolution.

StepV1 Primary sweep step voltage. -100 to 100 V, 6 digits or 1 μ V resolution.

Comp1 Primary sweep current compliance, in A. -100 mA to 100 mA, 6 digits or 1 fA resolution.

- StartV1, StopV1, StepV1

The parameters set the primary sweep source used to apply the drain voltage. The number of sweep points is given by the following formula. Then ignore the numbers after the decimal point.

$$\text{Number of sweep points} = (\text{StopV1} - \text{StartV1}) / \text{StepV1} + 1$$

- StartV2, StopV2, StepV2

The parameters set the secondary sweep source used to apply the gate voltage. The number of sweep points is given by the following formula. Then ignore the numbers after the decimal point.

$$\text{Number of sweep points} = (\text{StopV2} - \text{StartV2}) / \text{StepV2} + 1$$

PLSDIV Test Definitions

PLSDIV IV SMU

SMU2	Channel number of the SMU used for the secondary sweep source. Slot1 to Slot8. Maximum channel number depends on the configuration of DC source monitor.
StartV2	Secondary sweep start voltage. -100 to 100 V, 6 digits or 1 μ V resolution.
StopV2	Secondary sweep stop voltage. -100 to 100 V, 6 digits or 1 μ V resolution.
StepV2	Secondary sweep step voltage. -100 to 100 V, 6 digits or 1 μ V resolution.
Comp2	Secondary sweep current compliance, in A. -100 mA to 100 mA, 6 digits or 1 fA resolution.
Hold	Hold time, in s. 0 to 10. 4 digits or 1 ms resolution.
Delay	Delay time, in s. 0 to 1. 5 digits or 1 ms resolution.
MeasCh	Channel number of the SMU used for the current measurement. Slot1 to Slot8. Maximum channel number depends on the configuration of DC source monitor.
RangeMode	Current measurement ranging mode. Auto, LimitedAuto, or Fixed.
MeasRange	Current measurement range. 10 pA to 100 mA. 6 digits or 10 pA resolution. Available measurement range depends on the type of SMU.
ADCType	Only for the E5260/E5270 series. Type of A/D converter. HighSpeed or HighResolution
IntegMode	Only for the E5260/E5270 series. Integration mode. Auto, Manual, or PLC.
IntegNum	<p>For E5260/E5270, this parameter is the coefficient used to define the integration time or the number of averaging samples for the current measurement. Integer. See Table 5-2.</p> <p>For 4155/4156, this parameter is the number of averaging samples if this value is positive, or the NPLC value if this value is negative. Integer, -1023 to 1023. IntegNum=-1023 to -101 give the same result as IntegNum=-100. The NPLC means the number of power line cycles for the current measurement.</p>

Extended Test Parameters

The following parameters are available to set the test condition.

- SMUType** Type of DC source monitor. E526x, E527x, or FLEX415x.
E526x: for Agilent E5260A
E527x: for Agilent E5270B
FLEX415x: for Agilent 4155/4156
- AddrGPIB** GPIB address of the DC source monitor. Integer, 1 to 32.

Test Output

The following output parameters are displayed after the test.

- SweepV1** Primary sweep source output data, in V. This is the X axis data of the X-Y graph.
- SweepV2** Secondary sweep source output data, in V.
- IMeas1** Current measurement data, in A. This is the Y1 axis data of the X-Y graph.

Table 5-2 Integration Time Setup Parameters for E5260/E5270

ADCType	IntegMode	IntegNum
HighSpeed	Auto	Value that defines the number of averaging samples given by the following formula. 1 to 1023. <i>Number of averaging samples = IntegNum × system-defined-value</i> where <i>system-defined-value</i> is the number of averaging samples automatically set by the E5260/E5270.
	Manual	Number of averaging samples. 1 to 1023.
	PLC	Value that defines the number of averaging samples given by the following formula. 1 to 100. <i>Number of averaging samples = IntegNum × 128</i> The E5260/E5270 gets 128 samples in a power line cycle, repeats this for the times you specify, and performs averaging to get the measurement data.
HighResolution	Auto	Value that defines the integration time given by the following formula. 1 to 127. <i>Integration time = IntegNum × system-defined-value</i> where <i>system-defined-value</i> is the integration time automatically set by the E5260/E5270.
	Manual	Value that defines the integration time given by the following formula. 1 to 127. <i>Integration time = IntegNum × 80 μsec</i>
	PLC	Value that defines the integration time given by the following formula. 1 to 100. <i>Integration time = IntegNum / power line frequency</i>

PLSDIV Reset

This test definition resets and initializes the pulsed IV test system.

Device Parameters None

Test Parameters None

Extended Test Parameters None

Test Output None

PLSDIV Setup

This test definition is used to perform the system setup and the compensation of the pulsed IV test system. Specify the system type Pulsed IV (DcSwitch=No) or DC+Pulsed IV (DcSwitch=Yes), set the action in the Actions field, and click the Single button to perform the action.

Device Parameters None

Test Parameters The following parameter is available to select the action.

DcSwitch Availability of the pulse/dc switch units, Yes (exists) or No (none).

Actions Actions available for the pulsed IV system setup. System Configuration, Compensation, or Drain Cable Replacement.

- System Configuration

Specifies the GPIB address and the source or measurement channels of PGU (pulse generator), DSO (digital sampling oscilloscope), and SMU (source monitor unit) used for the pulsed IV measurement.

Perform this action after completing the system installation or after changing a channel assignment or after changing the GPIB address of system components.

- Compensation

Obtains and updates the compensation factors of the pulsed IV test system.

Perform this action after completing the system installation or after changing a channel assignment or after the replacement, repair, or calibration of oscilloscope.

- Drain Cable Replacement

Obtains and updates the compensation factors of the bias-T and the measurement path to the drain terminal.

Perform this action after replacing the bias-T or cables used for the drain terminal measurement path.

Extended Test Parameters None

Test Output None

Parameters

This section explains the definitions of the parameters used in the pulsed IV test definitions.

Polarity

Polarity controls the source output polarity. Usually, a positive polarity is used for the N channel devices and a negative polarity is used for the P channel devices.

Figure 5-6 shows the polarity of gate pulse voltage.

DeviceDelay

DeviceDelay defines the delay time set to the oscilloscope and used to compensate a skew caused by the device under test. This is important to synchronize the gate pulse and the gate pulse. Check the pulse waveform and read the delay time between the gate pulse and the drain pulse.

Figure 5-6

Polarity

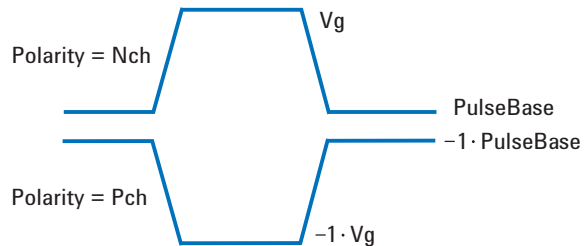
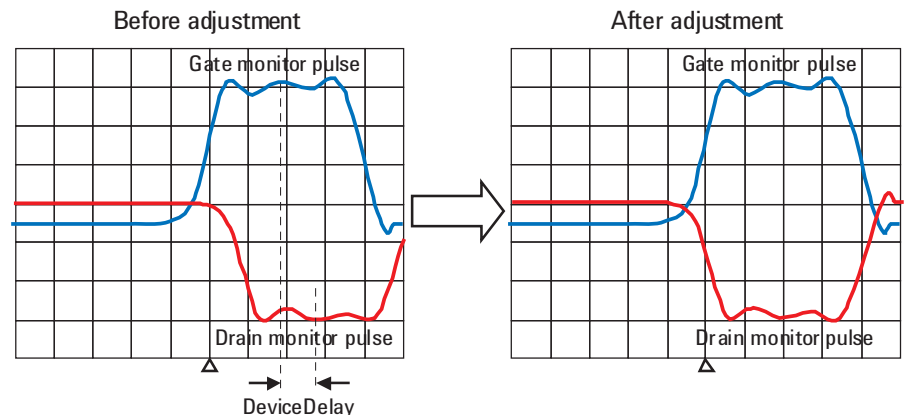

Figure 5-7

DeviceDelay



PLSDIV Test Definitions Parameters

PulseWidth

PulseWidth is the width of the gate pulse and defined as shown in Figure 5-8.

PulseBase

PulseBase is the baseline voltage of the gate pulse and defined as shown in Figure 5-8. The value must be low enough to turn off the device under test.

If you set PulseBase $\neq 0$ V, enable the gate voltage automatic adjustment function to obtain the stable gate pulse voltage. See “VgAdjust” on page 5-35.

Pulse amplitude must be > 55 mV and < 4.5 V. To use the gate voltage automatic adjustment function, set the pulse amplitude to < 4.0 V.

TransTime

TransTime is the gate pulse transition time for both leading and trailing edges and defined as shown in Figure 5-8. Initially, this value is set to 2 ns. Changing this value may cause a measurement error.

Figure 5-8

TransTime, PulseWidth, and PulseBase

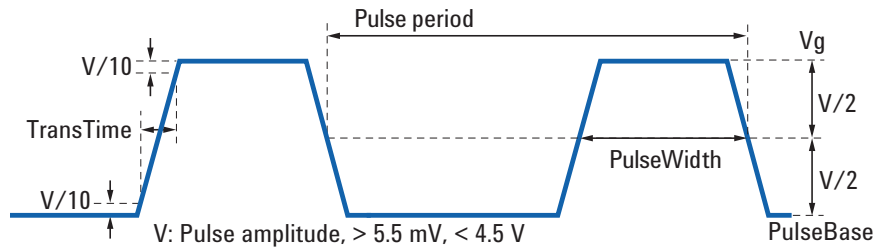

MeasTime

MeasTime defines the data extraction timing (see Figure 5-9) which is the timing to extract the pulsed IV measurement data (gate voltage, drain voltage, and drain current) from the oscilloscope measurement result (pulse waveform). Initially, this value is set to 0.5. Changing this value may cause a measurement error. If you change this value, check the pulse waveform and choose the point where the pulse voltage is flat and stable.

Figure 5-9

MeasTime

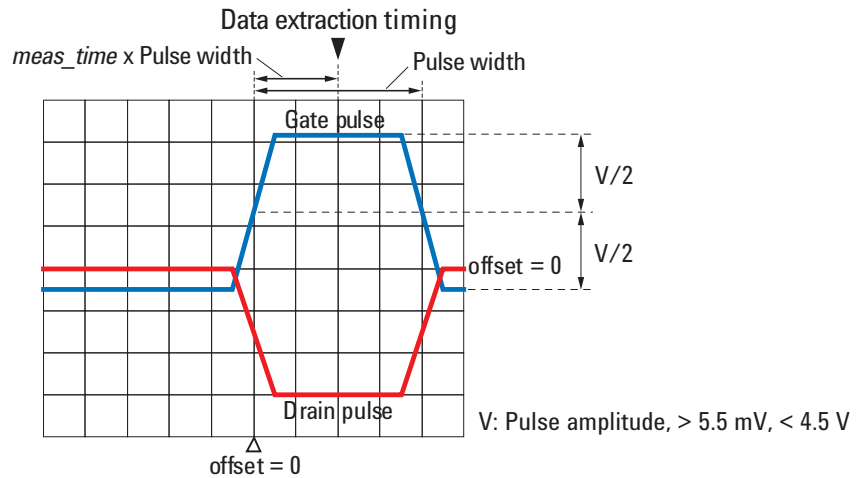

SmplNum

SmplNum defines the sampling number set to the oscilloscope. Set the value in order to display the pulse waveform on the oscilloscope screen. A small number will improve measurement throughput.

Sampling rate of the oscilloscope is set to the value automatically calculated from the specified pulse width and the specified sampling number.

PLSDIV Test Definitions Parameters

SmthNum SmthNum defines the number of measurement points used for the smoothing function of oscilloscope. SmthNum must be less than SmplNum.

SmthStat SmthStat sets the smoothing function ON or OFF of the oscilloscope.
The smoothing function averages the time-series data to reduce variations caused by high-frequency components. Set the value in order to display the pulse waveform on the oscilloscope screen. A too large number of smoothing points loses waveform edges, which disturbs accurate results.

Figure 5-10 Smoothing Function

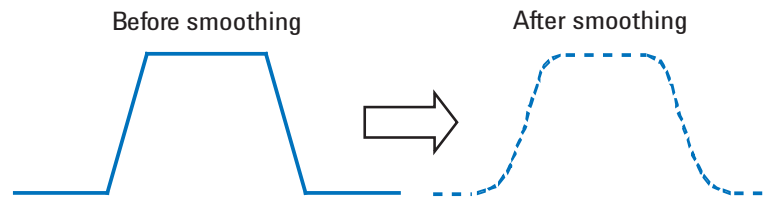

AvgNum AvgNum specifies the measurement averaging number set to the oscilloscope. The scope measures pulse waveform the specified number of times and displays the averaged pulse waveform. A large number reduces random noise and increases sharpness of waveform.

VdAdjust

VdAdjust sets the drain voltage automatic adjustment function ON or OFF. This function is used to compensate the voltage drop caused by the shunt resistor. See Figure 5-11. When this function is OFF, the SMU forces Vd (specified drain voltage). When this function is ON, the SMU output level will be automatically controlled so that Vd is applied to the drain terminal.

If you do not mind the effect of the shunt resistor, set this function OFF. This brings higher measurement throughput.

VgAdjust

VgAdjust sets the gate voltage automatic adjustment function ON or OFF. This function is used to obtain stable gate voltage. When this function is OFF, the PGU forces Vg (specified gate voltage). When this function is ON, the PGU output level will be automatically controlled so that Vg is applied to the gate terminal.

If you do not mind the stability of the gate voltage, set this function OFF. This brings higher measurement throughput.

If you set PulseBase <> 0 V, set this function ON.

To use this function, set the pulse amplitude to < 4.0 V.

Figure 5-11

VdAdjust and VgAdjust

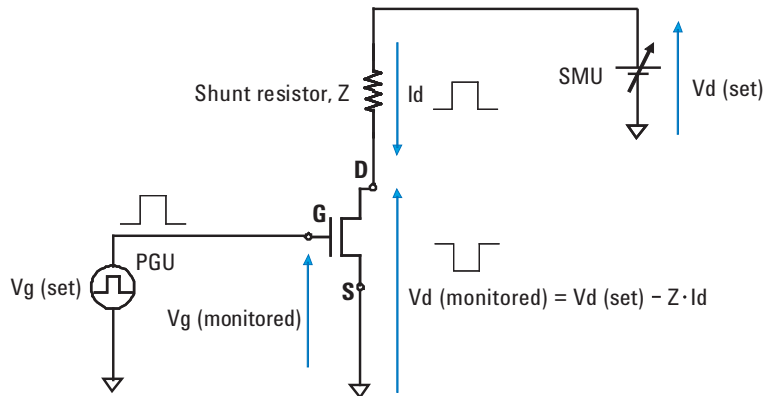

PLSDIV Test Definitions

Parameters

- RangingMode** RangingMode defines the measurement ranging mode set to the oscilloscope.
- Auto ranging uses the best measurement range for the monitor value automatically. The maximum range is the best range for the specified IdMax value.
- Fixed ranging uses the best range for the specified IdMax value. This mode contributes to higher measurement throughput.
- ConnectChk** ConnectChk sets the connection check function ON or OFF. This function is used to confirm if the divider, terminator, and bias-T are connected properly. For the correct connections, see “PlsdivInit” on page 6-15. The connection check can detect the following improper connections.
- divider is not connected
 - terminator is not connected
 - T-adaptor is connected instead of divider
 - bias-T’s DC+RF connector is connected to the gate monitor channel
- GateZero** GateZero sets the gate monitor channel zero measurement ON or OFF. This function is used to measure the offset data of the gate voltage monitor path and update the offset value stored in a system file.
- Before performing the offset measurement, the measurement cables must be connected properly and the cable ends must be opened.
- DcSwitch** DcSwitch is used to declare the usage of the pulse/dc switch units. The value must be Yes only when the switch units are used.
- If DcSwitch=Yes, the SWAddress field must show the GPIB address of the 11713A switch controller connected to the switch units.
- SWAddress** GPIB address of the 11713A switch controller. Integer, 1 to 32.
- If DcSwitch=Yes, enter the GPIB address of the 11713A to this field correctly.

PLSDIV TIS Commands

This chapter provides reference information of the pulsed IV .exe library (Plsdiv commands, PLSDIV TIS) used in the PLSDIV application test definitions. This chapter consists of the following sections.

- “Command Summary”
- “Entering Plsdiv Commands”
- “Command Reference”

NOTE

The Plsdiv commands are stored in the following folder.

C:\Program Files\Agilent\PLSDIV\PLSDIVExe\TISExe

To execute the Plsdiv commands, all of the required files must be installed properly. See Chapter 6, “PLSDIV TIS Commands.”

Command Summary

The pulsed IV .exe library (Plsdiv commands) is summarized in Table 6-1.

When using the Plsdiv commands, the execution sequence of commands must be as shown in Figure 6-1. PlsdivInit command must be executed at the beginning of the measurement and PlsdivUninit command must be executed at the end of the measurement. The Plsdiv commands are only effective between PlsdivInit and PlsdivUninit commands.

Command execution must be completed with no error before executing a subsequent command. For example, the PlsdivMeasureId command must complete normally before the PlsdivCaptureMonData command can be executed.

NOTE

PlsdivUninit makes all Plsdiv commands inexecutable. Execute PlsdivInit to use the Plsdiv commands.

PlsdivCutoffVd makes PlsdivMeasureId inexecutable. Execute PlsdivForceVd before PlsdivMeasureId.

PlsdivCutoffVg makes PlsdivMeasureId inexecutable. Execute PlsdivForceVg before PlsdivMeasureId.

Figure 6-1 Plsdiv Command Execution Sequence

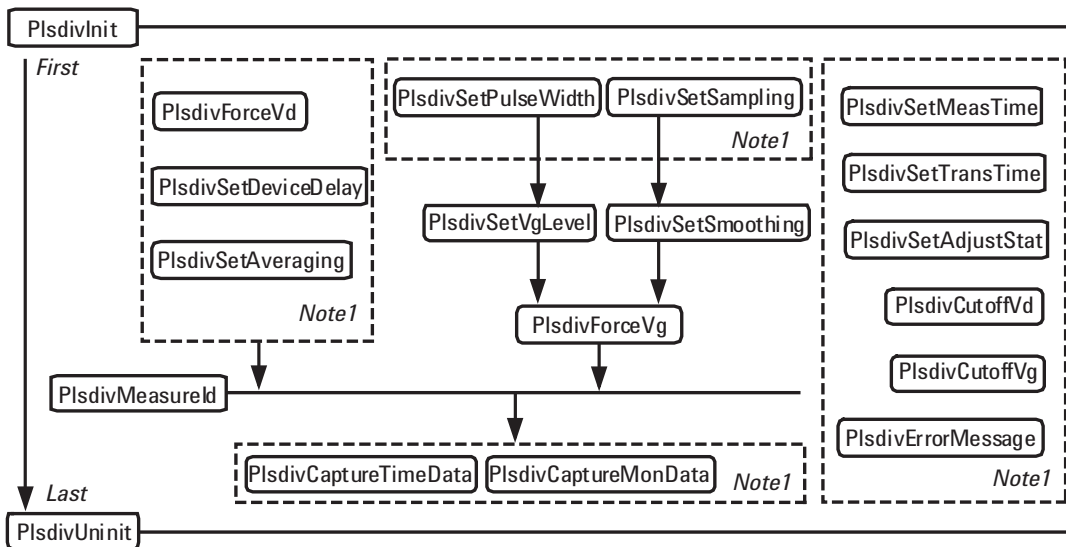

Note1: No condition in the execution sequence between commands in this box

PLSDIV TIS Commands

Table 6-1 Plsdiv Command Summary

Command	Summary
PlsdivInit	Initializes the pulsed IV test system. Must be executed before any other Plsdiv command.
PlsdivForceVd	Sets the SMU (source monitor unit) output switch on and applies the specified drain voltage.
PlsdivSetDeviceDelay	Sets the device delay time between the gate pulse and the drain pulse.
PlsdivSetAveraging	Sets the oscilloscope averaging number for the pulsed IV measurement.
PlsdivSetMeasTime	Changes the timing for extracting the pulsed IV measurement data (optional).
PlsdivSetTransTime	Changes the pulse transition time of the gate voltage (optional).
PlsdivSetAdjustStat	Enables or disables the automatic output adjustment of the specified source.
PlsdivCutoffVd	Applies a 0 V drain voltage and sets the SMU output switch off.
PlsdivCutoffVg	Sets the PGU (pulse generator unit) output switch off.
PlsdivErrorMessage	Returns the error number and error message for the specified status code.
PlsdivSetSampling	Sets the oscilloscope sampling rate and sampling number for the pulsed IV measurement.
PlsdivSetSmoothing	Enables or disables smoothing of the specified oscilloscope channel.
PlsdivSetPulseWidth	Sets the pulse width of the gate voltage.
PlsdivSetVgLevel	Sets the pulse level and polarity of the gate voltage.
PlsdivForceVg	Sets the PGU output switch on and starts the gate voltage output.
PlsdivMeasureId	Performs the pulsed IV measurement and returns the measurement result. This performs drain voltage spot measurement and calculates the current value.
PlsdivCaptureTimeData	Reads the oscilloscope horizontal data (time data) after PlsdivMeasureId.
PlsdivCaptureMonData	Reads the oscilloscope vertical data (monitor data) after PlsdivMeasureId.
PlsdivUninit	Resets the pulsed IV test system.
DispMessage	Opens a pop-up window and displays the specified string.

Entering Plsdiv Commands

Plsdiv commands can be entered by input from the Windows Command Execution component on the Test Definition window's Test Contents tab screen (see "Setup Example" on page 6-8). Most Plsdiv commands need parameters to be sent or returned. The parameters will be variables that can be defined on the Test Specification tab screen or the Local Variable Definition component on the Test Contents tab screen. This section describes how to enter the Plsdiv commands.

- "Command Parameters"
- "Defining Numeric/Vector Input Parameter"
- "Defining String/Numeric Input Parameters"
- "Defining Numeric Output Parameter"
- "Defining Vector Output Parameter"
- "Defining String Output Parameter"
- "Defining Format Field"

Command Parameters

The Windows Command Execution component supports one input variable and one output variable. To use multiple string input parameters or multiple numeric input parameters, set the variable as shown below. Multiple vector input parameters and multiple output parameters are not supported.

- If the command requires multiple string input parameters, use string variables. In the Windows Command Execution component, set the Write Type to String. Up to 20 string data can be defined.
- If the command requires multiple numeric input parameters, use numeric variables and set the Write Type to String. To enter the numeric variable name, use the *string* built-in function. For example, enter `string(Rz)` to set the Rz numeric variable.
- If the command requires both numeric and string input parameters, use numeric and string variables respectively, and set the Write Type to String.

NOTE

Before calling the command, enter the value to the input variable by using the ASSIGN statement.

Defining Numeric/Vector Input Parameter

1. Define a vector variable in the Test Specification tab screen or the Local Variable Definition component of the Test Contents tab screen.
2. Set the Write Type to List in the Windows Command Execution component.
3. Enter the variable name in the Values field of the Write List area.

For the numeric parameter, a data element of vector variable is used to store the data for the parameter. Specify the data by using the Format field. For example, enter { 0 } to specify the data in the first element of the vector variable. For the Format field, see “Defining Format Field” on page 6-7.

For the vector parameter, ignore the Format field.

Defining String/Numeric Input Parameters

1. Define string or numeric variables in the Test Specification tab screen or the Local Variable Definition component in the Test Contents tab screen.
2. Set the Write Type to String in the Windows Command Execution component.
3. Add a line in the Write String area.
4. Enter the variable name for the first parameter in the first line.

If the command needs multiple input parameters, add a line and enter the variable name for the variable in the added line. Then observe the order of parameters.

To enter a numeric variable name, use the *string* built-in function. For example, enter `string(Rz)` to set the Rz numeric variable.

Defining Numeric Output Parameter

1. Define a numeric variable in the Test Specification tab screen or the Local Variable Definition component of the Test Contents tab screen.
2. Set the Read Type to Value in the Windows Command Execution component.
3. Enter the variable name in the Value field of the Read Value area.

The Result field can be blank or the name of another numeric variable defined in the Test Specification or Local Variable Definition. The variable will be used to receive the command execution result.

Defining Vector Output Parameter

1. Define a vector variable in the Test Specification tab screen or the Local Variable Definition component of the Test Contents tab screen.
2. Set the Read Type to List in the Windows Command Execution component.
3. Enter the variable name in the Values field of the Read List area.

The Result field can be blank or the name of a numeric variable defined in the Test Specification or Local Variable Definition. The variable will be used to receive the command execution result.

Defining String Output Parameter

1. Define a string variable in the Test Specification tab screen or the Local Variable Definition component of the Test Contents tab screen.
2. Set the Read Type to String in the Windows Command Execution component.
3. Enter the variable name in the String field of the Read String area.

The Result field and the Length Actually Read field can be blank or the name of a numeric variable defined in the Test Specification or Local Variable Definition. The variable will be used to receive the command execution result or the length of the returned string data.

Defining Format Field

The Format field requires a keyword to specify a data in vector variable. The keyword must have the style such as {I,A:F}. where,

- | | |
|----------|---|
| I | Index used to specify the element. Integer, 0 or positive number. Mandatory. 0 specifies the first element. |
| A | Character length of the specified data element. Positive integer for right-aligned, or negative integer for left-aligned. If this value is not set, the length is not specified (no limit). |
| F | Style of the data. See Table 6-2. If this value is not set, G is selected.. |

Following are the example formats. For more information, see online help or manual of Agilent T&M Programmers Toolkit.

- {0,5:E} First element, five characters, exponential notation
- {1,10} Second element, 10 characters, general

PLSDIV TIS Commands

Setup Example

- {2:x} Third element, no limit for length, hexadecimal numeric
- {3} Fourth element, no limit for length, general

Table 6-2

Available F values

F	Meaning	F	Meaning
C or c	Circulation	N or n	Numeric
D or d	Decimal numeric	P or p	Percent
E or e	Exponential notation	R or r	Round trip
F or f	Fixed point	X or x	Hexadecimal numeric
G or g	General		

Setup Example

The following example setup is used to execute a `PlsdivMeasureId` command that has two numeric inputs and four numeric outputs.

ranging and *id_range* are numeric variables used for the input parameters, *read_data* is a vector variable used for the output parameters, and *PassFail* is a numeric variable used to store the command execution result. They must be defined in the Test Specification tab screen or the Local Variable Definition component on the Test Contents tab screen. Input parameter values must be set to the variables before executing the command. Four data will be assigned to *read_data* in sequence.

Table 6-3

Windows Command Execution Setup Example

Windows Command Execution							
Command Filename:		C:\Program Files\Agilent\PLSDIV\PLSDIVExe\TISExe\PlsdivMeasureId.exe					
Argument:							
Write Type:	x	String		List			
Read Type:		String		Value	x	List	None
Write String							
	string(ranging)						
	string(id_range)						
Read List							
Result:	PassFail			Values:	read_data		

Command Reference

This section contains detailed descriptions of all the Plsdiv commands. The commands are listed in alphabetical order. Each entry:

1. Gives one command
2. Describes the execution conditions, if any exists
3. Describes the file name to be entered in the Command Filename field
4. Describes the Write Type and Read Type settings that must be set when using the command
5. Describes the argument to be input in the Argument field, if it exists
6. Lists the input parameters (Write String or Write List) that must be sent to the command, if any exists
7. Lists the output parameters (Read String, Read Value, or Read List) returned by the command, if any exists
8. Describes the response (execution result) returned by the command and can be read by using the Result field of the Read String/Value/List area, if it exists
9. Explains any additional information

NOTE

The Plsdiv commands are stored in the following folder.

C:\Program Files\Agilent\PLSDIV\PLSDIVExe\TISExe

NOTE

The Plsdiv commands can be defined in the Windows Command Execution component on the Test Definition window's Test Contents tab screen.

Most of the Plsdiv commands need parameters to be sent or to be returned. The parameters will be variables that can be defined in the Test Specification tab screen or the Local Variable Definition component on the Test Contents tab screen.

DispMessage

This command opens a pop-up window and displays the specified string. This command can be executed without the PlsdivInit command.

Filename DispMessage.exe

Write Type String

Read Type None

Write String This command needs the following input parameter.

message Specify a message to display in the pop-up window.

PlsdivCaptureMonData

This command reads the oscilloscope vertical data (monitor data). It returns the gate voltage data, drain voltage data, or drain current data selected by the *term* and *drain_mode* parameters.

Execution Conditions

PlsdivSetSampling and PlsdivMeasureId must be executed before this command.

The PlsdivSetSampling command *sampling_num* parameter value must not be 0.

Filename

PlsdivCaptureMonData.exe

Write Type

String

Read Type

List

Write String

This command needs the following input parameters in this sequence.

- term** Terminal. Numeric value, 0 (gate) or 1 (drain).
- sampling_num** Sampling number of oscilloscope. Numeric value, 16 to 262144. The value must be the same as the *sampling_num* parameter value set to the PlsdivSetSampling command.
- drain_mode** Drain data type. Numeric value, 0 (voltage) or 1 (current).

If *term*=0, this command returns the gate voltage data.

If *term*=1 and *drain_mode*=0, this command returns the drain voltage data.

If *term*=1 and *drain_mode*=1, this command returns the drain current data.

Read List

This command returns the following output parameter.

- read_data** Oscilloscope vertical data (monitor data). Vector data. The number of returned data is *sampling_num* if the smoothing is off or the number of data displayed on the oscilloscope screen if the smoothing is on. The smoothing on/off is set by the PlsdivSetSmoothing command.

Response

Number of returned data. Numeric value.

PlsdivCaptureTimeData

This command reads the oscilloscope horizontal data (time data).

Execution Conditions

PlsdivSetSampling and PlsdivMeasureId must be executed before this command.

The PlsdivSetSampling command *sampling_num* parameter value must not be 0.

Filename

PlsdivCaptureTimeData.exe

Write Type

String

Read Type

List

Write String

This command needs the following input parameter.

sampling_num Sampling number of oscilloscope. Numeric value, 16 to 262144. The value must be the same as the *sampling_num* parameter value set to the PlsdivSetSampling command.

Read List

This command returns the following output parameter.

read_data Oscilloscope horizontal data (time data). Vector data. The number of returned data is *sampling_num* if the smoothing is off or the number of data displayed on the oscilloscope screen if the smoothing is on. The smoothing on/off is set by the PlsdivSetSmoothing command.

Response

Number of returned data. Numeric value.

PlsdivCutoffVd

This command applies 0 V drain voltage and sets the SMU output switch off.

Filename PlsdivCutoffVd.exe

Response Status code. Numeric value. To read error message, use PlsdivErrorMessage. If no error is detected by this command execution, 0 is returned.

PlsdivCutoffVg

This command sets the PGU output switch off.

Filename PlsdivCutoffVg.exe

Response Status code. Numeric value. To read the error message, use PlsdivErrorMessage. If no error is detected by this command execution, 0 is returned.

PlsdivErrorMessage

This command returns the error number and error message for the specified status code. For the error code and message, see “Status Code and Error Messages” on page 7-1.

Filename PlsdivErrMessage.exe

Write Type String

Read Type String

Write String This command needs the following input parameter.

status_code Status code returned by a command. Numeric value.

Read String This command returns the following output parameter.

message Error message specified by the *status_code* parameter. The message is a string up to 256 characters.

Response Error number specified by the *status_code* parameter. Numeric value.

PlsdivForceVd

This command sets the SMU (source monitor unit) output switch on and applies the specified drain voltage.

Filename	PlsdivForceVd.exe
Write Type	String
Read Type	String. However, this command does not return any output parameter.
Write String	This command needs the following input parameter. vd Drain voltage in V. Numeric value, -10 to 10.
Response	Status code. Numeric value. To read the error message, use PlsdivErrorMessage. If no error is detected by this command execution, 0 is returned.

PlsdivForceVg

This command sets the PGU (pulse generator unit) output switch on, forces the gate voltage pulse, and returns the gate voltage monitor value.

Execution Conditions	PlsdivSetPulseWidth and PlsdivSetVgLevel commands must be executed before this command in this sequence.
Filename	PlsdivForceVg.exe
Write Type	String. However, this command does not need any input parameter.
Read Type	List
Read List	This command returns the following output parameters in this sequence. To read the values, specify a vector variable in the Values field of the ReadList area. The values are stored in the first and second elements of the vector variable. vg_mon Gate voltage monitor value that is the actual gate voltage monitored by the oscilloscope. Numeric value, in V. conv_stat Convergence result of the gate voltage automatic adjustment. Numeric value, 0 (convergence condition is satisfied) or -1 (not satisfied). If the automatic adjustment is off, 0 is returned. The convergence condition is a system parameter, no user definable.

Auto Adjustment This function is set by the PlsdivSetAdjustStat command, and is used to adjust the gate voltage automatically so that the *vg_mon* value is close to the *vg_high* value specified by the PlsdivSetVgLevel command.

Response Status code. Numeric value. To read the error message, use PlsdivErrorMessage. If no error is detected by this command execution, 0 is returned.

PlsdivInit

This command initializes the pulsed IV test system. This command must be executed before any other Plsdiv command.

Filename PlsdivInit.exe

Write Type String

Read Type String. However, this command does not return any output parameter.

Write String This command needs the following input parameters in this sequence.

connect_check Connection check status. Numeric value, 0 (does not perform) or 1 (performs connection check in the PlsdivInit process).

gate_zero Gate zero status. Numeric value, 0 (does not perform) or 1 (performs gate monitor channel offset measurement in the PlsdivInit process).

Gate Zero This function is used to measure the offset data of the gate voltage monitor path and update the offset value in a system file. The offset value is used until the next execution. Before performing the offset measurement, set up the test system measurement path properly and open the measurement terminals.

Connection Check This function is used to confirm if the divider, terminator, and bias-T are connected properly. For the proper connections, see Figure 6-2 and Figure 6-3. The connection check can detect the following improper connections.

- divider is not connected
- terminator is not connected
- T-adapter is connected instead of divider
- bias-T's DC+RF connector is connected to the gate monitor channel

PLSDIV TIS Commands

PlsdivInit

If this function detects an improper connection, a nonzero status code will be returned.

Figure 6-2 Divider and Terminator connection

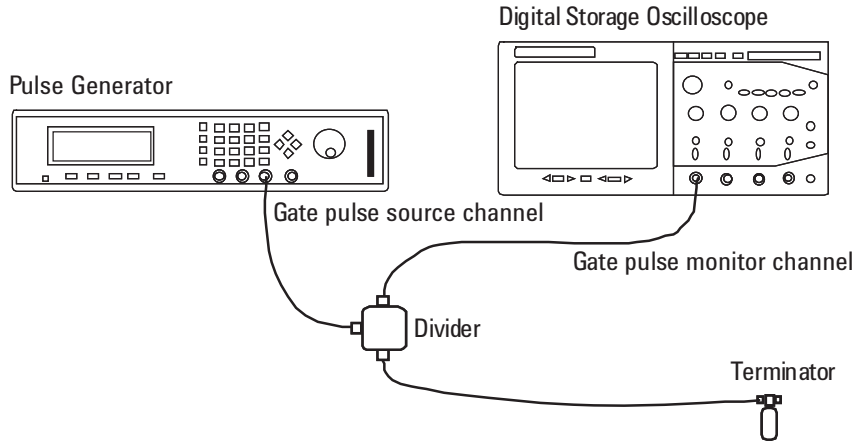
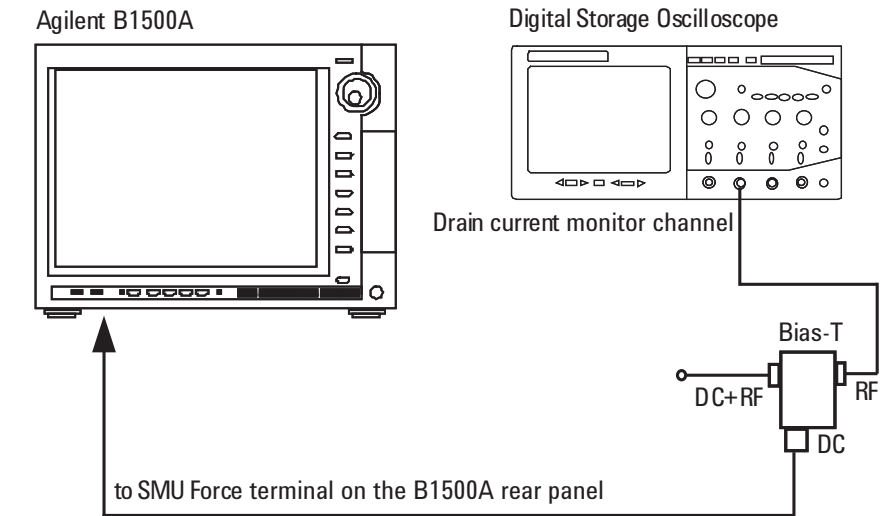

Figure 6-3 Bias-T connection



Response

Status code. Numeric value. To read the error message, use PlsdivErrorMessage. If no error is detected by this command execution, 0 is returned.

PlsdivMeasureId

This command performs the pulsed IV measurement and returns the measurement result. This performs drain voltage spot measurement and calculates current value.

Filename	PlsdivMeasureId.exe								
Write Type	String								
Read Type	List								
Write String	This command needs the following input parameters in this sequence. <table> <tr> <td>ranging</td> <td>Measurement ranging mode. Numeric value, 0 (auto ranging) or 1 (fixed ranging).</td> </tr> <tr> <td>id_range</td> <td>Drain current range, in A. Numeric value, 0 to 0.08.</td> </tr> </table>	ranging	Measurement ranging mode. Numeric value, 0 (auto ranging) or 1 (fixed ranging).	id_range	Drain current range, in A. Numeric value, 0 to 0.08.				
ranging	Measurement ranging mode. Numeric value, 0 (auto ranging) or 1 (fixed ranging).								
id_range	Drain current range, in A. Numeric value, 0 to 0.08.								
Ranging Mode	Auto ranging uses the best measurement range for the monitor value automatically. The maximum range is the best range for the specified <i>id_range</i> value. Fixed ranging uses the best range for the specified <i>id_range</i> value. This mode will improve measurement throughput.								
Read List	This command returns the following output parameters in this sequence. To read the values, specify a vector variable in the Values field of the ReadList area. The values are stored in the first element to the fourth element of the vector variable. <table> <tr> <td>id</td> <td>Drain current, calculated from <i>vd_actual</i>. Numeric value, in A.</td> </tr> <tr> <td>vd_set</td> <td>Drain voltage, SMU output value. Numeric value, in V.</td> </tr> <tr> <td>vd_actual</td> <td>Drain voltage, oscilloscope monitor value. Numeric value, in V.</td> </tr> <tr> <td>conv_stat</td> <td>Convergence result of the drain voltage automatic adjustment. Numeric value, 0 (convergence condition is satisfied) or -1 (not satisfied). If the automatic adjustment is off, 0 is returned. The convergence condition is a system parameter, not user-definable.</td> </tr> </table>	id	Drain current, calculated from <i>vd_actual</i> . Numeric value, in A.	vd_set	Drain voltage, SMU output value. Numeric value, in V.	vd_actual	Drain voltage, oscilloscope monitor value. Numeric value, in V.	conv_stat	Convergence result of the drain voltage automatic adjustment. Numeric value, 0 (convergence condition is satisfied) or -1 (not satisfied). If the automatic adjustment is off, 0 is returned. The convergence condition is a system parameter, not user-definable.
id	Drain current, calculated from <i>vd_actual</i> . Numeric value, in A.								
vd_set	Drain voltage, SMU output value. Numeric value, in V.								
vd_actual	Drain voltage, oscilloscope monitor value. Numeric value, in V.								
conv_stat	Convergence result of the drain voltage automatic adjustment. Numeric value, 0 (convergence condition is satisfied) or -1 (not satisfied). If the automatic adjustment is off, 0 is returned. The convergence condition is a system parameter, not user-definable.								
Auto Adjustment	This function is set by the PlsdivSetAdjustStat command, and is used to adjust the drain voltage automatically so that the <i>vd_actual</i> value is close to the <i>vd</i> value specified by the PlsdivForceVd command.								

PLSDIV TIS Commands

PlsdivSetAdjustStat

If this function is off, the *vd_set* value will be equal to the *vd* value specified by the PlsdivForceVd command and the *vd_actual* value will show the value divided by the shunt resistor.

Response Status code. Numeric value. To read the error message, use PlsdivErrorMessage. If no error is detected by this command execution, 0 is returned.

PlsdivSetAdjustStat

This command enables or disables the automatic output adjustment of the specified source, PGU (pulse generator) for the gate voltage or SMU (source monitor unit) for the drain voltage.

Filename PlsdivSetAdjustStat.exe

Write Type String

Read Type String. However, this command does not return any output parameter.

Write String This command needs the following input parameters in this sequence.

term Terminal. Numeric value, 0 (gate) or 1 (drain).

adj_stat Function status. Numeric value, 0 (off) or 1 (on).

Response Status code. Numeric value. To read the error message, use PlsdivErrorMessage. If no error is detected by this command execution, 0 is returned.

PlsdivSetAveraging

This command sets the oscilloscope averaging number for the pulsed IV measurement. Large averaging number contributes high certainty of measurement result and long measurement time.

Filename PlsdivSetAveraging.exe

Write Type String

Read Type String. However, this command does not return any output parameter.

Write String This command needs the following input parameter.

avg_num Averaging number. Numeric value, 1 to 4096.

Response Status code. Numeric value. To read the error message, use PlsdivErrorMessage. If no error is detected by this command execution, 0 is returned.

PlsdivSetDeviceDelay

This command sets the device delay time between the gate pulse and the drain pulse.

Before performing the pulsed IV measurement, figure out the device delay time and set it by using this command. To figure out the device delay time, set up the test system properly, connect the device under test, apply voltage pulse to the gate terminal, and monitor the gate pulse and the drain pulse as shown in Figure 6-4.

Filename PlsdivSetDeviceDelay.exe

Write Type String

Read Type String. However, this command does not return any output parameter.

Write String This command needs the following input parameter.

device_delay Delay time caused by test device, in second. Numeric value, -0.000001 to 0.000001.

Response Status code. Numeric value. To read the error message, use PlsdivErrorMessage. If no error is detected by this command execution, 0 is returned.

Figure 6-4 Adjustment for Device Delay

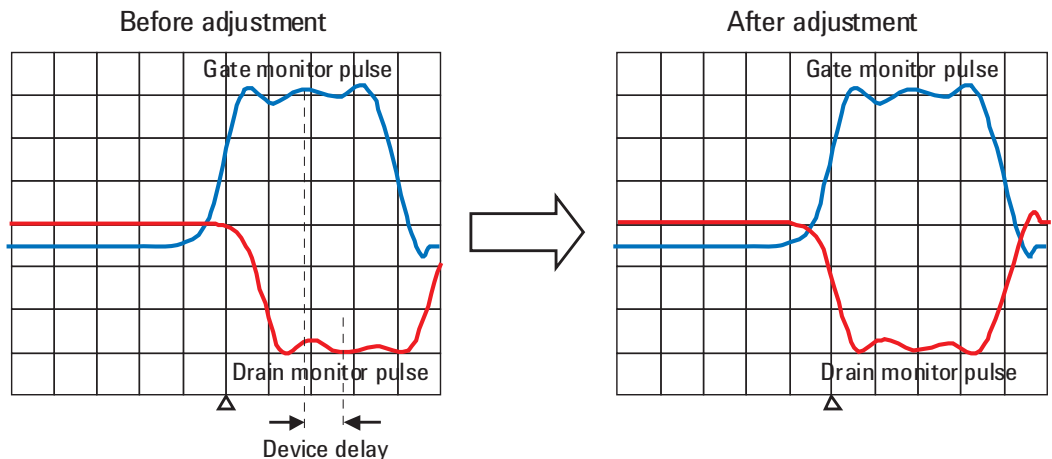

PlsdivSetMeasTime

This command changes the timing for extracting the pulsed IV measurement data (gate voltage, drain voltage, and drain current) from the oscilloscope measurement result (pulse waveform). This change is effective after the PlsdivForceVg command is executed and until the next PlsdivSetMeasTime command or the PlsdivUninit command is executed. This command execution is optional.

Remarks	Changing this value may cause measurement errors.
Filename	PlsdivSetMeasTime.exe
Write Type	String
Read Type	String. However, this command does not return any output parameter.
Write String	This command needs the following input parameter. meas_time Data extraction timing. Numeric value, -1 to 1. Default value is 0.5. The data extraction timing is specified by the rate for the pulse width as shown in Figure 6-5.

Figure 6-5 Data Extraction Timing

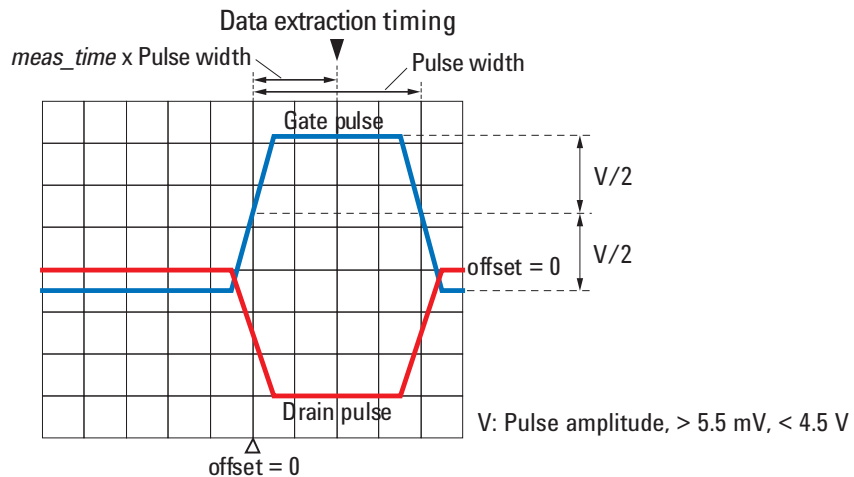

Response	Status code. Numeric value. To read the error message, use PlsdivErrorMessage. If no error is detected by this command execution, 0 is returned.
-----------------	--

PlsdivSetPulseWidth

This command sets the pulse width of the gate voltage.

Filename	PlsdivSetPulseWidth.exe
Write Type	String
Read Type	String. However, this command does not return any output parameter.
Write String	This command needs the following input parameter.
pulse_width	Pulse width of gate pulse, in second. Numeric value, 10 nsec to 1 μ sec. See Figure 6-6.
Response	Status code. Numeric value. To read the error message, use PlsdivErrorMessage. If no error is detected by this command execution, 0 is returned.

Figure 6-6

Pulse Setup Parameters

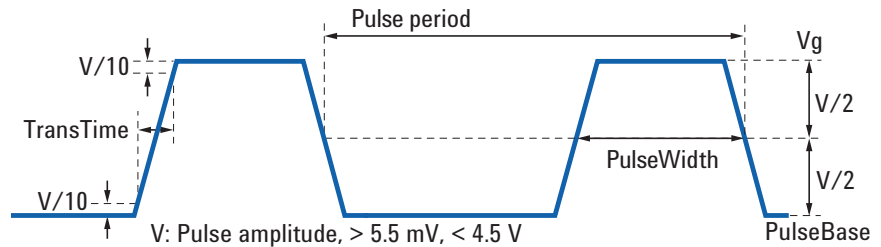

PlsdivSetSampling

This command sets the oscilloscope sampling rate and sampling number for the pulsed IV measurement.

Remarks	Adjust the sampling number and the sampling rate carefully to obtain the waveform you desire. To obtain faster measurement throughput, decrease the sampling number. Too small sampling numbers will cause measurement errors.
Filename	PlsdivSetSampling.exe
Write Type	String
Read Type	String. However, this command does not return any output parameter.

PLSDIV TIS Commands

PlsdivSetSmoothing

Write String

This command needs the following input parameters in this sequence.

- sampling_rate** Sampling rate. Numeric value, 0 (auto), 1 to 20 G [times/sec]. It is difficult to find the optimum value. Set *sampling_rate*=0 for an easy setup.
- sampling_num** Total number of sampling. Numeric value, 0 (auto), 16 to 262144.

Response

Status code. Numeric value. To read the error message, use PlsdivErrorMessage. If no error is detected by this command execution, 0 is returned.

PlsdivSetSmoothing

This command enables or disables smoothing of the specified oscilloscope channel.

Execution Conditions

PlsdivSetSampling command must be executed before this command.

Filename

PlsdivSetSmoothing.exe

Write Type

String

Read Type

String. However, this command does not return any output parameter.

Write String

This command needs the following input parameters in this sequence.

- ch** Oscilloscope channel. Numeric value, 0 (channel for gate) or 1 (channel for drain).
- smooth_stat** Smoothing function on or off. Numeric value, 0 (off) or 1 (on).
- smooth_num** Number of measurement points used for smoothing. Numeric value, 3 to 4001. The value must be less than the *sampling_num* parameter value set to the PlsdivSetSampling command.

Response

Status code. Numeric value. To read the error message, use PlsdivErrorMessage. If no error is detected by this command execution, 0 is returned.

Remarks

The smoothing function averages the time-series data to reduce variation caused by high-frequency component.

Set appropriate *smooth_num* value while monitoring the waveform. Too much *smooth_num* value will lose the waveform edges, which disturbs accurate results.

PlsdivSetTransTime

This command changes the pulse transition time of the gate voltage. This change is effective after the PlsdivForceVg command is executed and until the next PlsdivSetTransTime command or the PlsdivUninit command is executed. This command execution is optional.

The transition time is defined as the time from the pulse level 10 % point to the 90 % point. See Figure 6-6.

Remarks	Changing this value may cause measurement errors.		
Filename	PlsdivSetTransTime.exe		
Write Type	String		
Read Type	String. However, this command does not return any output parameter.		
Write String	This command needs the following input parameter. <table> <tr> <td>trans_time</td> <td>Transition time, in second. Numeric value, 2 nsec to 200 msec. This value must be less than half of the <i>pulse_width</i> parameter value set to the PlsdivSetPulseWidth command.</td> </tr> </table>	trans_time	Transition time, in second. Numeric value, 2 nsec to 200 msec. This value must be less than half of the <i>pulse_width</i> parameter value set to the PlsdivSetPulseWidth command.
trans_time	Transition time, in second. Numeric value, 2 nsec to 200 msec. This value must be less than half of the <i>pulse_width</i> parameter value set to the PlsdivSetPulseWidth command.		
Response	Status code. Numeric value. To read the error message, use PlsdivErrorMessage. If no error is detected by this command execution, 0 is returned.		

PlsdivSetVgLevel

This command sets the pulse level and polarity of the gate voltage.

Remarks	Check the pulse waveform on the oscilloscope screen, and adjust the gate pulse level so that the gate pulse and the drain pulse can be monitored.		
Filename	PlsdivSetSampling.exe		
Write Type	String		
Read Type	String. However, this command does not return any output parameter.		
Write String	This command needs the following input parameters in this sequence. <table> <tr> <td>vg_high</td> <td>Pulse high level, in V. Numeric value, -4.5 to 4.5.</td> </tr> </table>	vg_high	Pulse high level, in V. Numeric value, -4.5 to 4.5.
vg_high	Pulse high level, in V. Numeric value, -4.5 to 4.5.		

PLSDIV TIS Commands

PlsdivUninit

vg_base Pulse base level, in V. Numeric value, -4.5 to 4.5.

polarity Polarity of pulse. Numeric value, 0 (positive) or 1 (negative). See Figure 6-7.

where, $vg_high > vg_base$ and $55\text{ mV} < |vg_high - vg_base| < 4.5\text{ V}$ must be satisfied.

To use the gate voltage automatic adjustment function, set $|vg_high - vg_base| < 4.0\text{ V}$.

Figure 6-7

Pulse Level and Polarity

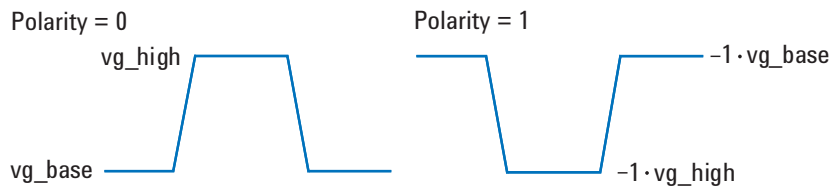

Response

Status code. Numeric value. To read the error message, use PlsdivErrorMessage. If no error is detected by this command execution, 0 is returned.

PlsdivUninit

This command resets the pulsed IV test system (all instruments) and closes GPIB communication to each instrument.

After executing this command, any Plsdiv commands except for PlsdivInit cannot be executed. So, make sure to execute PlsdivInit before executing any command.

Filename

PlsdivUninit.exe

Response

Status code. Numeric value. To read the error message, use PlsdivErrorMessage. If no error is detected by this command execution, 0 is returned.

Status Code and Error Messages

This chapter lists the status code and error messages of the pulsed IV solution for Agilent B1500A.

- Table 7-1, “Pulsed IV Library (Plsdiv commands, PLSDIV TIS) Error”
- Table 7-2, “Pulse Generator Driver Error”
- Table 7-3, “Digital Sampling Oscilloscope Driver Error”

If an error occurs, find solutions from error messages and instrument manuals, and solve problems. However, if the problems still remain, perform a self-test.

If the instrument fails in the self-test or the problems still remain, contact your nearest Agilent Technologies Service Center.

For the latest edition of electronic manuals and support information, visit the Agilent Technologies support site (<http://www.home.agilent.com>), and select United States Home > Products & Services > Test & Measurement Equipment > Parametric Test > Semiconductor Parameter/Device Analyzer Series > B1500A Semiconductor Device Analyzer. You can reach the Agilent B1500A support site.

Table 7-1 Pulsed IV Library (Plsdiv commands, PLSDIV TIS) Error

Status Code Name	Status Code	Error Number	Error Message
SYSPIV_NO_ERROR	0	0	No error.
SYSPIV_ERROR_NULL_PTR	BFFC1001	-4097	NULL pointer was detected. Specify the variable.
SYSPIV_ERROR_RESET_FAILED	BFFC1002	-4098	Reset failed. Reboot instruments.
SYSPIV_ERROR_UNEXPECTED	BFFC1003	-4099	Unexpected error occurred.
SYSPIV_ERROR_DETECTED	BFFC1004	-4100	Any error was detected.
SYSPIV_NO_LAST_COMMA	BFFC1005	-4101	Last comma is not found.
SYSPIV_INV_ASCII_NUMBER	BFFC1006	-4102	Invalid ASCII number was sent.
SYSPIV_DVRPIVDC_ERROR	BFFC1009	-4105	SMU error. See the message on the screen and instrument manual.
SYSPIV_ERROR_PARAMETER1	BFFC1010	-4112	Invalid value for parameter 1.
SYSPIV_ERROR_PARAMETER2	BFFC1011	-4113	Invalid value for parameter 2.
SYSPIV_ERROR_PARAMETER3	BFFC1012	-4114	Invalid value for parameter 3.
SYSPIV_ERROR_PARAMETER4	BFFC1013	-4115	Invalid value for parameter 4.
SYSPIV_ERROR_PARAMETER5	BFFC1014	-4116	Invalid value for parameter 5.
SYSPIV_ERROR_PARAMETER6	BFFC1015	-4117	Invalid value for parameter 6.
SYSPIV_ERROR_PARAMETER7	BFFC1016	-4118	Invalid value for parameter 7.
SYSPIV_ERROR_PARAMETER8	BFFC1017	-4119	Invalid value for parameter 8.
SYSPIV_ERROR_PARAMETER9	BFFC1018	-4120	Invalid value for parameter 9.
SYSPIV_ERROR_PARAMETER10	BFFC1019	-4121	Invalid value for parameter 10.
SYSPIV_ERROR_PARAMETER11	BFFC101A	-4122	Invalid value for parameter 11.
SYSPIV_ERROR_PARAMETER12	BFFC101B	-4123	Invalid value for parameter 12.
SYSPIV_ERROR_PARAMETER13	BFFC101C	-4124	Invalid value for parameter 13.

Status Code and Error Messages

Status Code Name	Status Code	Error Number	Error Message
SYSPIV_ERROR_PARAMETER14	BFFC101D	-4125	Invalid value for parameter 14.
SYSPIV_ERROR_PARAMETER15	BFFC101E	-4126	Invalid value for parameter 15.
SYSPIV_ERROR_PARAMETER16	BFFC101F	-4127	Invalid value for parameter 16.
SYSPIV_ERROR_CPM_PIV_SET_SAMPLING_NOT_COMPLETED	BFFC1020	-4128	PlsdivCaptureMonData: Execute PlsdivSetSampling before this command.
SYSPIV_ERROR_CPM_SAMPLING_NUM_DEFINITION	BFFC1021	-4129	PlsdivCaptureMonData: Define the sampling number in PlsdivSetSampling. Do not set 0.
SYSPIV_ERROR_CPM_MEASURE_ID_NOT_COMPLETED	BFFC1022	-4130	PlsdivCaptureMonData: Execute PlsdivMeasureId before this command.
SYSPIV_ERROR_CPM_SAMPLING_NUM_INCOMPATIBLE	BFFC1023	-4131	PlsdivCaptureMonData: Define the same value as the sampling number specified by PlsdivSetSampling.
SYSPIV_ERROR_CPM_DRAIN_MODE_INVALID	BFFC1024	-4132	PlsdivCaptureMonData: The drain data type must be 0: voltage or 1: current.
SYSPIV_ERROR_CPM_RET_PTR_NULL	BFFC1025	-4133	PlsdivCaptureMonData: Specify the variable used for read_data.
SYSPIV_ERROR_CPS_PIV_SET_SAMPLING_NOT_COMPLETED	BFFC1028	-4136	PlsdivCapturePulseShape: Execute PlsdivSetSampling before this command.
SYSPIV_ERROR_CPS_SAMPLING_NUM_DEFINITION	BFFC1029	-4137	PlsdivCapturePulseShape: Define the sampling number in PlsdivSetSampling. Do not set 0.
SYSPIV_ERROR_CPS_MEASURE_ID_NOT_COMPLETED	BFFC102A	-4138	PlsdivCapturePulseShape: Execute PlsdivMeasureId before this command.

Status Code Name	Status Code	Error Number	Error Message
SYSPIV_ERROR_CPS_SAMPLING_NUM_INCOMPATIBLE	BFFC102B	-4139	PlsdivCapturePulseShape: Define the same value as the sampling number specified by PlsdivSetSampling.
SYSPIV_ERROR_CPS_DRAIN_MODE_INVALID	BFFC102C	-4140	PlsdivCapturePulseShape: The drain data type must be 0 or 1.
SYSPIV_ERROR_CPS_TIME_PTR_NULL	BFFC102D	-4141	PlsdivCapturePulseShape: Specify the variable used for time_val.
SYSPIV_ERROR_CPS_GATE_VAL_PTR_NULL	BFFC102E	-4142	PlsdivCapturePulseShape: Specify the variable used for gate_val.
SYSPIV_ERROR_CPS_DRAIN_VAL_PTR_NULL	BFFC102F	-4143	PlsdivCapturePulseShape: Specify the variable used for drain_val.
SYSPIV_ERROR_CPT_PIV_SET_SAMPLING_NOT_COMPLETED	BFFC1030	-4144	PlsdivCaptureTimeData: Execute PlsdivSetSampling before this command.
SYSPIV_ERROR_CPT_SAMPLING_NUM_DEFINITION	BFFC1031	-4145	PlsdivCaptureTimeData: Define the sampling number in PlsdivSetSampling. Do not set 0.
SYSPIV_ERROR_CPT_MEASURE_ID_NOT_COMPLETED	BFFC1032	-4146	PlsdivCaptureTimeData: Execute PlsdivMeasureId before this command.
SYSPIV_ERROR_CPT_SAMPLING_NUM_INCOMPATIBLE	BFFC1033	-4147	PlsdivCaptureTimeData: Define the same value as the sampling number specified by PlsdivSetSampling.
SYSPIV_ERROR_CPT_TIME_PTR_NULL	BFFC1034	-4148	PlsdivCaptureTimeData: Specify the variable used for read_data.
SYSPIV_ERROR_COVD_PIV_INIT_NOT_COMPLETED	BFFC1038	-4152	PlsdivCutoffVd: Execute PlsdivInit before this command.
SYSPIV_ERROR_COVG_PIV_INIT_NOT_COMPLETED	BFFC103C	-4156	PlsdivCutoffVg: Execute PlsdivInit before this command.

Status Code and Error Messages

Status Code Name	Status Code	Error Number	Error Message
SYSPIV_ERROR_NULL_MESSAGE_PTR	BFFC1040	-4160	PlsdivErrorMessage: Specify the variable used for error message.
SYSPIV_ERROR_NULL_ERR_NUM_PTR	BFFC1041	-4161	PlsdivErrorMessage: Specify the variable used for error number.
SYSPIV_UNKNOWN_ERROR_CODE	BFFC1042	-4162	PlsdivErrorMessage: Unknown error code was detected.
SYSPIV_ERROR_FVD_PIV_INIT_NOT_COMPLETED	BFFC1044	-4164	PlsdivForceVd: Execute PlsdivInit before this command.
SYSPIV_ERROR_FVD_VD_OUT_OF_RANGE	BFFC1045	-4165	PlsdivForceVd: Correct the vd value. It must be $-10\text{ V} \leq \text{vd} \leq 10\text{ V}$.
SYSPIV_ERROR_FVG_PIV_INT_NOT_COMPLETED	BFFC1048	-4168	PlsdivForceVg: Execute PlsdivInit before this command.
SYSPIV_ERROR_FVG_PIV_SET_PULSE_WIDTH_NOT_COMPLETED	BFFC1049	-4169	PlsdivForceVg: Execute PlsdivSetPulseWidth before this command.
SYSPIV_ERROR_FVG_PIV_SET_VG_LEVEL_NOT_COMPLETED	BFFC104A	-4170	PlsdivForceVg: Execute PlsdivSetVgLevel before this command.
SYSPIV_ERROR_FVG_PIV_SET_SMTH_NOT_COMPLETED	BFFC104B	-4171	PlsdivForceVg: Execute PlsdivSetSmoothing before this command.
SYSPIV_ERROR_FVG_VG_MON_NULL	BFFC104C	-4172	PlsdivForceVg: Specify the variable used for vg_mon.
SYSPIV_ERROR_FVG_CONV_STAT_NULL	BFFC104D	-4173	PlsdivForceVg: Specify the variable used for conv_stat.
SYSPIV_ERROR_INIT_INVALID_STAT_CHK_CNNT	BFFC1050	-4176	PlsdivInit: The connect check status must be 0: OFF or 1: ON.
SYSPIV_ERROR_INIT_INVALID_STAT_ZERO_CANCEL	BFFC1051	-4177	PlsdivInit: The gate zero status must be 0: OFF or 1: ON.

Status Code Name	Status Code	Error Number	Error Message
SYSPIV_ERROR_INIT_NO_CONFIG_FILE	BFFC1052	-4178	PlsdivInit: sys_plsdiv.cf is not found. Reinstall the pulsed IV software.
SYSPIV_ERROR_INIT_PERMISSION_CONFIG_FILE	BFFC1053	-4179	PlsdivInit: sys_plsdiv.cf permission error. Set read permission for this user.
SYSPIV_ERROR_INIT_AN_ERROR_ON_CONFIG_FILE	BFFC1054	-4180	PlsdivInit: sys_plsdiv.cf open error. Reinstall the pulsed IV software.
SYSPIV_ERROR_INIT_KEYWORD_ON_CONFIG_FILE	BFFC1055	-4181	PlsdivInit: sys_plsdiv.cf keyword error. Reinstall the pulsed IV software.
SYSPIV_ERROR_INIT_NO_PULSE_CONFIG_FILE	BFFC1056	-4182	PlsdivInit: gate_pulse.cf is not found. Reinstall the pulsed IV software.
SYSPIV_ERROR_INIT_PERMISSION_PULSE_CONFIG_FILE	BFFC1057	-4183	PlsdivInit: gate_pulse.cf permission error. Set read permission for this user.
SYSPIV_ERROR_INIT_AN_ERROR_ON_PULSE_CONFIG_FILE	BFFC1058	-4184	PlsdivInit: gate_pulse.cf open error. Reinstall the pulsed IV software.
SYSPIV_ERROR_INIT_KEYWORD_ON_PULSE_CONFIG_FILE	BFFC1059	-4185	PlsdivInit: gate_pulse.cf keyword error. Reinstall the pulsed IV software.
SYSPIV_ERROR_INIT_NO_INIT_FILE	BFFC105A	-4186	PlsdivInit: sys_plsdiv.int is not found. Reinstall the pulsed IV software.
SYSPIV_ERROR_INIT_PERMISSION_INIT_FILE	BFFC105B	-4187	PlsdivInit: sys_plsdiv.int permission error. Set read permission for this user.
SYSPIV_ERROR_INIT_AN_ERROR_ON_INIT_FILE	BFFC105C	-4188	PlsdivInit: sys_plsdiv.int open error. Reinstall the pulsed IV software.
SYSPIV_ERROR_INIT_KEYWORD_ON_INIT_FILE	BFFC105D	-4189	PlsdivInit: sys_plsdiv.int keyword error. Reinstall the pulsed IV software.

Status Code and Error Messages

Status Code Name	Status Code	Error Number	Error Message
SYSPIV_ERROR_INIT_NO_SCOPE_MON_COMP_FILE	BFFC105E	-4190	PlsdivInit: scope_mon.cmp is not found. Reinstall the pulsed IV software.
SYSPIV_ERROR_INIT_PERMISSION_SCOPE_MON_COMP_FILE	BFFC105F	-4191	PlsdivInit: scope_mon.cmp permission error. Set read permission for this user.
SYSPIV_ERROR_INIT_AN_ERROR_ON_SCOPE_MON_COMP_FILE	BFFC1060	-4192	PlsdivInit: scope_mon.cmp open error. Reinstall the pulsed IV software.
SYSPIV_ERROR_INIT_KEYWORD_ON_SCOPE_MON_COMP_FILE	BFFC1061	-4193	PlsdivInit: scope_mon.cmp keyword error. Reinstall the pulsed IV software.
SYSPIV_ERROR_INIT_NO_DIVIDER_COMP_FILE	BFFC1062	-4194	PlsdivInit: divider.cmp is not found. Reinstall the pulsed IV software.
SYSPIV_ERROR_INIT_PERMISSION_DIVIDER_COMP_FILE	BFFC1063	-4195	PlsdivInit: divider.cmp permission error. Set read permission for this user.
SYSPIV_ERROR_INIT_AN_ERROR_ON_DIVIDER_COMP_FILE	BFFC1064	-4196	PlsdivInit: divider.cmp open error. Reinstall the pulsed IV software.
SYSPIV_ERROR_INIT_KEYWORD_ON_DIVIDER_COMP_FILE	BFFC1065	-4197	PlsdivInit: divider.cmp keyword error. Reinstall the pulsed IV software.
SYSPIV_ERROR_INIT_NO_PGU_COMP_FILE	BFFC1066	-4198	PlsdivInit: pgu_output.cmp is not found. Reinstall the pulsed IV software.
SYSPIV_ERROR_INIT_PERMISSION_PGU_COMP_FILE	BFFC1067	-4199	PlsdivInit: pgu_output.cmp permission error. Set read permission for this user.
SYSPIV_ERROR_INIT_AN_ERROR_ON_PGU_COMP_FILE	BFFC1068	-4200	PlsdivInit: pgu_output.cmp open error. Reinstall the pulsed IV software.

Status Code Name	Status Code	Error Number	Error Message
SYSPIV_ERROR_INIT_KEYWORD_ON_PGU_COMP_FILE	BFFC1069	-4201	PlsdivInit: pgu_output.cmp keyword error. Reinstall the pulsed IV software.
SYSPIV_ERROR_INIT_PULSE_PARAMETER_MISMATCH_ON_PGU_COMP_FILE	BFFC106A	-4202	PlsdivInit: pgu_output.cmp pulse parameter mismatch. Reinstall the pulsed IV software.
SYSPIV_ERROR_INIT_NO_DRAIN_COMP_FILE	BFFC106B	-4203	PlsdivInit: drain_trans.cmp is not found. Reinstall the pulsed IV software.
SYSPIV_ERROR_INIT_PERMISSION_DRAIN_COMP_FILE	BFFC106C	-4204	PlsdivInit: drain_trans.cmp permission error. Set read permission for this user.
SYSPIV_ERROR_INIT_AN_ERROR_ON_DRAIN_COMP_FILE	BFFC106D	-4205	PlsdivInit: drain_trans.cmp open error. Reinstall the pulsed IV software.
SYSPIV_ERROR_INIT_KEYWORD_ON_DRAIN_COMP_FILE	BFFC106E	-4206	PlsdivInit: drain_trans.cmp keyword error. Reinstall the pulsed IV software.
SYSPIV_ERROR_INIT_PULSE_PARAMETER_MISMATCH_ON_DRAIN_COMP_FILE	BFFC106F	-4207	PlsdivInit: drain_trans.cmp pulse parameter mismatch. It must be same as the parameter in gate_pulse.cf. Reinstall the pulsed IV software.
SYSPIV_ERROR_INIT_NO_INPUT_Z_FILE	BFFC1070	-4208	PlsdivInit: scope_input_z.cmp is not found. Reinstall the pulsed IV software.
SYSPIV_ERROR_INIT_PERMISSION_INPUT_Z_FILE	BFFC1071	-4209	PlsdivInit: scope_input_z.cmp permission error. Set read permission for this user.
SYSPIV_ERROR_INIT_AN_ERROR_ON_INPUT_Z_FILE	BFFC1072	-4210	PlsdivInit: scope_input_z.cmp open error. Reinstall the pulsed IV software.

Status Code and Error Messages

Status Code Name	Status Code	Error Number	Error Message
SYSPIV_ERROR_INIT_KEYWORD_ON_INPUT_Z_FILE	BFFC1073	-4211	PlsdivInit: scope_input_z.cmp keyword error. Reinstall the pulsed IV software.
SYSPIV_ERROR_INIT_PULSE_PARAMETER_MISMATCH_ON_INPUT_Z_FILE	BFFC1074	-4212	PlsdivInit: scope_input_z.cmp pulse parameter mismatch. It must be same as the parameter in gate_pulse.cf. Reinstall the pulsed IV software.
SYSPIV_ERROR_INIT_NO_EQUIV_Z_FILE	BFFC1075	-4213	PlsdivInit: scope_equiv_z.cmp is not found. Reinstall the pulsed IV software.
SYSPIV_ERROR_INIT_PERMISSION_EQUIV_Z_FILE	BFFC1076	-4214	PlsdivInit: scope_equiv_z.cmp permission error. Set read permission for this user.
SYSPIV_ERROR_INIT_AN_ERROR_ON_EQUIV_Z_FILE	BFFC1077	-4215	PlsdivInit: scope_equiv_z.cmp open error. Reinstall the pulsed IV software.
SYSPIV_ERROR_INIT_KEYWORD_ON_EQUIV_Z_FILE	BFFC1078	-4216	PlsdivInit: scope_equiv_z.cmp keyword error. Reinstall the pulsed IV software.
SYSPIV_ERROR_INIT_PULSE_PARAMETER_MISMATCH_ON_EQUIV_Z_FILE	BFFC1079	-4217	PlsdivInit: scope_equiv_z.cmp pulse parameter mismatch. It must be same as the parameter in gate_pulse.cf. Reinstall the pulsed IV software.
SYSPIV_ERROR_INIT_NO_SYS_DELAY_FILE	BFFC107A	-4218	PlsdivInit: sys_delay.cmp is not found. Reinstall the pulsed IV software.
SYSPIV_ERROR_INIT_PERMISSION_SYS_DELAY_FILE	BFFC107B	-4219	PlsdivInit: sys_delay.cmp permission error. Set read permission for this user.
SYSPIV_ERROR_INIT_AN_ERROR_ON_SYS_DELAY_FILE	BFFC107C	-4220	PlsdivInit: sys_delay.cmp open error. Reinstall the pulsed IV software.

Status Code Name	Status Code	Error Number	Error Message
SYSPIV_ERROR_INIT_KEYWORD_ON_SYS_DELAY_FILE	BFFC107D	-4221	PlsdivInit: sys_delay.cmp keyword error. Reinstall the pulsed IV software.
SYSPIV_ERROR_INIT_CONFIG_MISMATCH	BFFC107E	-4222	PlsdivInit: sys_plsdiv.cf configuration mismatch. Check the system configuration and connect instruments/accessories properly.
SYSPIV_ERROR_INIT_GATE_DIVIDER_NOT_INSTALLED_CORRECTLY	BFFC1080	-4224	PlsdivInit: Gate divider connection error. Connect the divider properly.
SYSPIV_ERROR_INIT_DRAIN_BIAS_T_NOT_INSTALLED_CORRECTLY	BFFC1081	-4225	PlsdivInit: Drain bias-T connection error. Connect the bias-T properly.
SYSPIV_ERROR_MID_PIV_INIT_NOT_COMPLETED	BFFC1088	-4232	PlsdivMeasureId: Execute PlsdivInit before this command.
SYSPIV_ERROR_MID_PIV_SET_AVG_NOT_COMPLETED	BFFC1089	-4233	PlsdivMeasureId: Execute PlsdivSetAveraging before this command.
SYSPIV_ERROR_MID_PIV_FORCE_VD_NOT_COMPLETED	BFFC108A	-4234	PlsdivMeasureId: Execute PlsdivForceVd before this command.
SYSPIV_ERROR_MID_PIV_FORCE_VG_NOT_COMPLETED	BFFC108B	-4235	PlsdivMeasureId: Execute PlsdivForceVg before this command.
SYSPIV_ERROR_MID_INVALID_ID_RANGE_MODE	BFFC108C	-4236	PlsdivMeasureId: The measurement ranging mode must be 0: auto or 1: fixed.
SYSPIV_ERROR_MID_ID_RANGE_OUT_OF_RANGE	BFFC108D	-4237	PlsdivMeasureId: Correct the id_range value. It must be $0 \leq id_range \leq 0.08$.
SYSPIV_ERROR_MID_ID_NULL	BFFC108E	-4238	PlsdivMeasureId: Specify the variable used for id.
SYSPIV_ERROR_MID_VD_SET_NULL	BFFC108F	-4239	PlsdivMeasureId: Specify the variable used for vd_set.

Status Code and Error Messages

Status Code Name	Status Code	Error Number	Error Message
SYSPIV_ERROR_MID_VD_ACT_NULL	BFFC1090	-4240	PlsdivMeasureId: Specify the variable used for vd_act.
SYSPIV_ERROR_MID_CONV_STAT_NULL	BFFC1091	-4241	PlsdivMeasureId: Specify the variable used for conv_stat.
SYSPIV_ERROR_SZC_INVALID_TERMINAL_NUM	BFFC1094	-4244	PlsdivScopeZeroCancel: Terminal must be 0: gate or 1: drain.
SYSPIV_ERROR_SZC_PIV_INIT_NOT_COMPLETED	BFFC1095	-4245	PlsdivScopeZeroCancel: Execute PlsdivInit before this command.
SYSPIV_ERROR_ZSC_NO_SCOPE_MON_COMP_FILE	BFFC1096	-4246	PlsdivScopeZeroCancel: scope_mon.cmp is not found. Reinstall the pulsed IV software.
SYSPIV_ERROR_ZSC_PERMISSION_SCOPE_MON_COMP_FILE	BFFC1097	-4247	PlsdivScopeZeroCancel: scope_mon.cmp permission error. Set read permission for this user.
SYSPIV_ERROR_ZSC_AN_ERROR_ON_SCOPE_MON_COMP_FILE	BFFC1098	-4248	PlsdivScopeZeroCancel: scope_mon.cmp open error. Reinstall the pulsed IV software.
SYSPIV_ERROR_ST_PIV_INIT_NOT_COMPLETED	BFFC109C	-4252	PlsdivSelftest: Execute PlsdivInit before this command.
SYSPIV_ERROR_ST_SMU_SELFTEST_FAILED	BFFC109D	-4253	PlsdivSelftest: SMU self-test failed. See instrument manual.
SYSPIV_ERROR_SAC_ADJ_TERM	BFFC10A0	-4256	PlsdivSetAdjustConf: Terminal must be 0: gate or 1: drain.
SYSPIV_ERROR_SAC_ADJ_LIMIT_ABS	BFFC10A1	-4257	PlsdivSetAdjustConf: Adjustment limit must not be 0.
SYSPIV_ERROR_SAC_ADJ_LIMIT_RATE	BFFC10A2	-4258	PlsdivSetAdjustConf: Adjustment limit ratio must be 0 to 1.
SYSPIV_ERROR_SAC_ADJ_LOOP_MAX	BFFC10A3	-4259	PlsdivSetAdjustConf: Adjustment loop max must be 2 to 256.

Status Code Name	Status Code	Error Number	Error Message
SYSPIV_ERROR_SAC_PIV_INIT_NOT_COMPLETED	BFFC10A4	-4260	PlsdivSetAdjustConf: Execute PlsdivInit before this command.
SYSPIV_ERROR_SAS_ADJ_TERM	BFFC10A8	-4264	PlsdivSetAdjustStat: Terminal must be 0: gate or 1: drain.
SYSPIV_ERROR_SAS_ADJ_STAT	BFFC10A9	-4265	PlsdivSetAdjustStat: Adjustment status must be 0: OFF or 1: ON.
SYSPIV_ERROR_SAS_PIV_INIT_NOT_COMPLETED	BFFC10AA	-4266	PlsdivSetAdjustStat: Execute PlsdivInit before this command.
SYSPIV_ERROR_SA_PIV_INIT_NOT_COMPLETED	BFFC10AC	-4268	PlsdivSetAveraging: Execute PlsdivInit before this command.
SYSPIV_ERROR_SDD_DEVICE_DELAY_OUT_OF_RANGE	BFFC10AE	-4270	PlsdivSetDeviceDelay: device_delay must be -1 us to +1 us.
SYSPIV_ERROR_SDD_PIV_INIT_NOT_COMPLETED	BFFC10AF	-4271	PlsdivSetDeviceDelay: Execute PlsdivInit before this command.
SYSPIV_ERROR_SMM_ID_CAL_COMP_STAT	BFFC10B0	-4272	PlsdivSetMeasMode: id compensation status must be 0: OFF or 1: ON.
SYSPIV_ERROR_SMM_ID_LOSS_COMP_STAT	BFFC10B1	-4273	PlsdivSetMeasMode: id loss compensation status must be 0: OFF or 1: ON.
SYSPIV_ERROR_SMM_VG_MON_COMP_STAT	BFFC10B2	-4274	PlsdivSetMeasMode: vg monitor compensation status must be 0: OFF or 1: ON.
SYSPIV_ERROR_SMM_VD_MON_COMP_STAT	BFFC10B3	-4275	PlsdivSetMeasMode: vd monitor compensation status must be 0: OFF or 1: ON.
SYSPIV_ERROR_SMM_VG_DIV_COMP_STAT	BFFC10B4	-4276	PlsdivSetMeasMode: vd divider compensation status must be 0: OFF or 1: ON.

Status Code and Error Messages

Status Code Name	Status Code	Error Number	Error Message
SYSPIV_ERROR_SMM_PGU_COMP_STAT	BFFC10B5	-4277	PlsdivSetMeasMode: PGU output compensation status must be 0: OFF or 1: ON.
SYSPIV_ERROR_SMM_PIV_INIT_NOT_COMPLETED	BFFC10B6	-4278	PlsdivSetMeasMode: Execute PlsdivInit before this command.
SYSPIV_ERROR_SMT_PIV_INIT_NOT_COMPLETED	BFFC10B7	-4279	PlsdivSetMeasTime: Execute PlsdivInit before this command.
SYSPIV_ERROR_SMT_MEAS_TIME_RATE_OUT_OF_RANGE	BFFC10B8	-4280	PlsdivSetMeasTime: Correct the meas_time value. It must be -1 to 1.
SYSPIV_ERROR_SPW_PULSE_WIDTH_OUT_OF_RANGE	BFFC10BA	-4282	PlsdivSetPulseWidth: Correct the pulse width. It must be 10 ns to 1 us.
SYSPIV_ERROR_SPW_PIV_INIT_NOT_COMPLETED	BFFC10BB	-4283	PlsdivSetPulseWidth: Execute PlsdivInit before this command.
SYSPIV_ERROR_SRR_UPPER_RANGE_RATE_OUT_OF_RANGE	BFFC10C0	-4288	PlsdivSetRangingParm: Limit to move to upper range must be 0.5 to 1.
SYSPIV_ERROR_SRR_LOWER_RANGE_RATE_OUT_OF_RANGE	BFFC10C1	-4289	PlsdivSetRangingParm: Limit to move to lower range must be 0.5 to 1.
SYSPIV_ERROR_SRR_LRR_LARGER_THAN_UPPER	BFFC10C2	-4290	PlsdivSetRangingParm: Upper limit must be greater than the lower limit.
SYSPIV_ERROR_SRR_PIV_INIT_NOT_COMPLETED	BFFC10C3	-4291	PlsdivSetRangingParm: Execute PlsdivInit before this command.
SYSPIV_ERROR_SSMP_PIV_INIT_NOT_COMPLETED	BFFC10C5	-4293	PlsdivSetSampling: Execute PlsdivInit before this command.
SYSPIV_ERROR_SMTH_INVALID_SMOOTH_TERM	BFFC10C8	-4296	PlsdivSetSmoothing: Terminal must be 0: gate or 1: drain.
SYSPIV_ERROR_SMTH_INVALID_SMOOTH_STAT	BFFC10C9	-4297	PlsdivSetSmoothing: Smooth_stat value must be 0: OFF or 1: ON.
SYSPIV_ERROR_SMTH_PIV_INIT_NOT_COMPLETED	BFFC10CA	-4298	PlsdivSetSmoothing: Execute PlsdivInit before this command.

Status Code Name	Status Code	Error Number	Error Message
SYSPIV_SMTH_ERROR_PIV_SET_SAMPLING_NOT_COMPLETED	BFFC10CB	-4299	PlsdivSetSmoothing: Execute PlsdivSetSampling before this command.
SYSPIV_ERROR_SMTH_SMTH_NUM_OUT_OF_RANGE	BFFC10CC	-4300	PlsdivSetSmoothing: Smoothing number must be 3 to 4001.
SYSPIV_ERROR_STT_PIV_INIT_NOT_COMPLETED	BFFC10D0	-4304	PlsdivSetTransTime: Execute PlsdivInit before this command.
SYSPIV_ERROR_STT_INVALID_TRNAS_TIME	BFFC10D1	-4305	PlsdivSetTransTime: The trans_time value must be 2 ns to 200 ms.
SYSPIV_ERROR_SVGL_PULSE_WIDTH_NOT_DEFINED	BFFC10D4	-4308	PlsdivSetVgLevel: Execute PlsdivSetPulseWidth before this command.
SYSPIV_ERROR_SVGL_BASELINE_VOLTAGE_MISMATCH	BFFC10D5	-4309	PlsdivSetVgLevel: Correct the vg_base value. It must be same as the system defined value. Or turn on the gate voltage adjustment function.
SYSPIV_ERROR_SVGL_VG_LEVEL_OUT_OF_RANGE	BFFC10D6	-4310	PlsdivSetVgLevel: Both vg_high and vg_base must be -4.5 V to 4.5 V.
SYSPIV_ERROR_SVGL_VG_HIGH_SMALLER_THAN_BASE	BFFC10D7	-4311	PlsdivSetVgLevel: vg_high must be greater than vg_base.
SYSPIV_ERROR_SVGL_VG_AMP_OUT_OF_RANGE	BFFC10D8	-4312	PlsdivSetVgLevel: Gate pulse amplitude $ vg_high - vg_base $ must be > 55 mV and < 4.5 V.
SYSPIV_ERROR_SVGL_INVALID_PULSE_POL	BFFC10D9	-4313	PlsdivSetVgLevel: Polarity of pulse must be 0: positive or 1: negative.
SYSPIV_ERROR_SVGL_SET_VG_FAILED	BFFC10DA	-4314	PlsdivSetVgLevel: Vg setting loop was not converged. Change vg value.
SYSPIV_ERROR_PUINT_PIV_INIT_NOT_COMPLETED	BFFC10E0	-4320	PlsdivUninit: Enter PlsdivInit before this command.

Status Code and Error Messages

Status Code Name	Status Code	Error Number	Error Message
SYSPIV_ERROR_PUSH_GROBALS_PERMISSION_ON_FILE	BFFC10E1	-4321	PlsdivPushGlobals: Set read permission for the \Program Files\Agilent\PLSDIV\PLSDIVExe\TISExe folder.
SYSPIV_ERROR_PUSH_GROBALS_AN_ERROR_ON_FILE	BFFC10E2	-4322	PlsdivPushGlobals: Delete the ~tmp_global.tmp file and execute PlsdivInit. If the error still remains, reinstall the pulsed IV software.
SYSPIV_ERROR_PULL_GROBALS_PERMISSION_ON_FILE	BFFC10E5	-4325	PlsdivPushGlobals: Set read permission for the \Program Files\Agilent\PLSDIV\PLSDIVExe\TISExe folder.
SYSPIV_ERROR_PULL_GROBALS_AN_ERROR_ON_FILE	BFFC10E6	-4326	PlsdivPushGlobals: Delete the ~tmp_global.tmp file and execute PlsdivInit. If the error still remains, reinstall the pulsed IV software.
PIVCOMP_ERROR_GATE_INPUTZ_OUT_OF_LIMIT	BFFC10E7	-4327	Gate voltage monitor channel: Input impedance is out of the limit. Connect measurement cables properly.
PIVCOMP_ERROR_DRAIN_INPUTZ_OUT_OF_LIMIT	BFFC10E8	-4328	Drain voltage monitor channel: Input impedance is out of the limit. Connect measurement cables properly.
PIVCOMP_ERROR_GATE_CH_GAIN_OUT_OF_LIMIT	BFFC10E9	-4329	Gate voltage monitor channel: Gain is out of the limit. Connect measurement cables properly.
PIVCOMP_ERROR_GATE_CH_OFFSET_OUT_OF_LIMIT	BFFC10EA	-4330	Gate voltage monitor channel: Offset is out of the limit. Connect measurement cables properly.
PIVCOMP_ERROR_DRAIN_CH_GAIN_OUT_OF_LIMIT	BFFC10EB	-4331	Drain voltage monitor channel: Gain is out of the limit. Connect measurement cables properly.

Status Code Name	Status Code	Error Number	Error Message
PIVCOMP_ERROR_DRAIN_CH_OFFSET_OUT_OF_LIMIT	BFFC11EC	-4588	Drain voltage monitor channel: Offset is out of the limit. Connect measurement cables properly.
PIVCOMP_ERROR_GATE_DELAY_OUT_OF_LIMIT	BFFC11ED	-4589	Delay time between trigger and gate pulse is out of the limit. Connect measurement cables properly.
PIVCOMP_ERROR_SYS_DELAY_OUT_OF_LIMIT	BFFC11EE	-4590	Delay time between gate pulse and drain pulse is out of the limit. Connect measurement cables properly.
PIVCOMP_ERROR_EQUIV_Z_OUT_OF_LIMIT	BFFC11F0	-4592	Drain current calculation factor is out of the limit. Reinstall the system compensation data.
PIVCOMP_ERROR_PERMISSION_INPUT_Z_FILE	BFFC11F1	-4593	Set read permission for \Program Files\Agilent\PLSDIV\PLSDIVExe\TISExe\Spara folder, or delete all input_z_chx_yV.s1p files and execute PlsdivInit.
PIVCOMP_ERROR_AN_ERROR_ON_INPUT_Z_FILE	BFFC11F2	-4594	Delete all input_z_chx_yV.s1p files and execute PlsdivInit. If the error still remains, reinstall the pulsed IV software.
PIVCOMP_ERROR_PERMISSION_DRAIN_CABLING_FILE	BFFC11F3	-4595	Set read permission for \Program Files\Agilent\PLSDIV\PLSDIVExe\TISExe\Spara folder, or delete all drain_cabling.s2p files and execute PlsdivInit.
PIVCOMP_ERROR_AN_ERROR_ON_DRAIN_CABLING_FILE	BFFC11F4	-4596	Delete all drain_cabling.s2p files and execute PlsdivInit. If the error still remains, reinstall the pulsed IV software.
PIVCOMP_ERROR_DRAIN_TRANS_OUT_OF_LIMIT	BFFC11FF	-4607	Drain voltage compensation factor is out of the limit. Reinstall the system compensation data.

Status Code and Error Messages

Table 7-2 Pulse Generator Driver Error

Status Code Name	Status Code	Error Number	Error Message
DVRPGU_NO_ERROR	0	0	No error.
DVRPGU_ERROR_SELF_TEST_PASSED	0	0	Selftest passed.
DVRPGU_ERROR_SELF_CAL_PASSED	0	0	Calibration passed.
DVRPGU_INSTR_ERROR_SYSTEM_ERROR	BFFC0E00	-3584	System error occurred.
DVRPGU_INSTR_ERROR_NULL_PTR	BFFC0E01	-3585	NULL pointer was detected.
DVRPGU_INSTR_ERROR_RESET_FAILED	BFFC0E02	-3586	Reset operation failed. Reboot the instrument.
DVRPGU_INSTR_ERROR_UNEXPECTED	BFFC0E03	-3587	Unexpected error occurred.
DVRPGU_INSTR_ERROR_DETECTED	BFFC0E04	-3588	Instrument error occurred.
DVRPGU_INSTR_NO_LAST_COMMA	BFFC0E05	-3589	Nth comma is not found in IDN string.
DVRPGU_INSTR_INV_ASCII_NUMBER	BFFC0E06	-3590	ASCII to numeric conversion error.
DVRPGU_INSTR_ERROR_PARAMETER1	BFFC0E10	-3600	Invalid value for parameter 1.
DVRPGU_INSTR_ERROR_PARAMETER2	BFFC0E11	-3601	Invalid value for parameter 2.
DVRPGU_INSTR_ERROR_PARAMETER3	BFFC0E12	-3602	Invalid value for parameter 3.
DVRPGU_INSTR_ERROR_PARAMETER4	BFFC0E13	-3603	Invalid value for parameter 4.
DVRPGU_INSTR_ERROR_PARAMETER5	BFFC0E14	-3604	Invalid value for parameter 5.
DVRPGU_INSTR_ERROR_PARAMETER6	BFFC0E15	-3605	Invalid value for parameter 6.
DVRPGU_INSTR_ERROR_PARAMETER7	BFFC0E16	-3606	Invalid value for parameter 7.
DVRPGU_INSTR_ERROR_PARAMETER8	BFFC0E17	-3607	Invalid value for parameter 8.
DVRPGU_INSTR_ERROR_PARAMETER9	BFFC0E18	-3608	Invalid value for parameter 9.
DVRPGU_INSTR_ERROR_PARAMETER10	BFFC0E19	-3609	Invalid value for parameter 10.
DVRPGU_INSTR_ERROR_PARAMETER11	BFFC0E1A	-3610	Invalid value for parameter 11.
DVRPGU_INSTR_ERROR_PARAMETER12	BFFC0E1B	-3611	Invalid value for parameter 12.

Status Code Name	Status Code	Error Number	Error Message
DVRPGU_INSTR_ERROR_PARAMETER13	BFFC0E1C	-3612	Invalid value for parameter 13.
DVRPGU_INSTR_ERROR_PARAMETER14	BFFC0E1D	-3613	Invalid value for parameter 14.
DVRPGU_INSTR_ERROR_PARAMETER15	BFFC0E1E	-3614	Invalid value for parameter 15.
DVRPGU_INSTR_ERROR_PARAMETER16	BFFC0E1F	-3615	Invalid value for parameter 16.
DVRPGU_ERROR_NO_CONFIG_FILE	BFFC0E20	-3616	Configuration file is not found. Reinstall the pulsed IV software.
DVRPGU_ERROR_PERMISSION_CONFIG_FILE	BFFC0E21	-3617	Configuration file permission error. Set read permission for this user.
DVRPGU_ERROR_AN_ERROR_ON_CONFIG_FILE	BFFC0E22	-3618	Configuration file open error. Reinstall the pulsed IV software.
DVRPGU_ERROR_KEYWORD_ON_CONFIG_FILE	BFFC0E23	-3619	Configuration file keyword error. Reinstall the pulsed IV software.
DVRPGU_ERROR_GPIB_NUM_ON_CONFIG_FILE	BFFC0E24	-3620	Invalid GPIB description. Reinstall the pulsed IV software.
DVRPGU_ERROR_ADDR_ON_CONFIG_FILE	BFFC0E25	-3621	Invalid BUS address. Reinstall the pulsed IV software.
DVRPGU_ERROR_PGU_TYPE_ON_CONFIG_FILE	BFFC0E26	-3622	Invalid PGU type. Reinstall the pulsed IV software.
DVRPGU_ERROR_CHANNEL_ON_CONFIG_FILE	BFFC0E27	-3623	Invalid channel description. Reinstall the pulsed IV software.
DVRPGU_ERROR_PERIOD_ON_CONFIG_FILE	BFFC0E28	-3624	Invalid period description. Reinstall the pulsed IV software.
DVRPGU_ERROR_WIDTH_ON_CONFIG_FILE	BFFC0E29	-3625	Invalid width description. Reinstall the pulsed IV software.
DVRPGU_ERROR_TRANSITION_ON_CONFIG_FILE	BFFC0E2A	-3626	Invalid transition description. Reinstall the pulsed IV software.
DVRPGU_ERROR_AMP_ON_CONFIG_FILE	BFFC0E2B	-3627	Invalid amplitude description. Reinstall the pulsed IV software.

Status Code and Error Messages

Status Code Name	Status Code	Error Number	Error Message
DVRPGU_ERROR_OFFSET_ON_CONFIG_FILE	BFFC0E2C	-3628	Invalid offset description. Reinstall the pulsed IV software.
DVRPGU_ERROR_INT_IMP_ON_CONFIG_FILE	BFFC0E2D	-3629	Invalid internal impedance description. Reinstall the pulsed IV software.
DVRPGU_ERROR_EXT_IMP_ON_CONFIG_FILE	BFFC0E2E	-3630	Invalid external impedance description. Reinstall the pulsed IV software.
DVRPGU_ERROR_PGU_TYPE_NOT_MATCH	BFFC0E30	-3632	Instrument IDN does not match. Use the supported instrument.
DVRPGU_ERROR_CH_NOT_AVAILABLE	BFFC0E31	-3633	Specified channel is not installed. Use the channel installed.
DVRPGU_ERROR_DEVICE_IS_BUSY	BFFC0E32	-3634	Device is busy. Reset or reboot the instrument.
DVRPGU_ERROR_DEVICE_NOT_OPENED	BFFC0E33	-3635	Device is not ready. Connect the GPIB cable properly.
DVRPGU_ERROR_SELF_TEST_FAILED	BFFC0E34	-3636	Selftest failed.
DVRPGU_ERROR_SELF_CAL_FAILED	BFFC0E35	-3637	Calibration failed.
DVRPGU_ERROR_PERIOD_TOO_LONG	BFFC0E40	-3648	Period value must be ≤ 999.5 s or width $+3.03$ ns.
DVRPGU_ERROR_PERIOD_TOO_SHORT	BFFC0E41	-3649	Period must be ≥ 6.06 ns.
DVRPGU_ERROR_WIDTH_TOO_LONG	BFFC0E42	-3650	Width value must be ≤ 999 s.
DVRPGU_ERROR_WIDTH_TOO_SHORT	BFFC0E43	-3651	Width must be ≥ 3.03 ns.
DVRPGU_ERROR_TRANSITION_TOO_LONG	BFFC0E44	-3652	Transition time must be ≤ 200 ms or width/2.
DVRPGU_ERROR_TRANSITION_TOO_SHORT	BFFC0E45	-3653	Transition time must be ≥ 2 ns.
DVRPGU_ERROR_AMP_TOO_LARGE	BFFC0E46	-3654	Amplitude must be ≤ 10 V for 50 ohm system or 20 V for other cases.
DVRPGU_ERROR_AMP_TOO_SMALL	BFFC0E47	-3655	Amplitude must be ≥ 100 mV for 50 ohm system or 200 mV for other cases.

Status Code Name	Status Code	Error Number	Error Message
DVRPGU_ERROR_OFFSET_TOO_LARGE	BFFC0E48	-3656	Offset value must be $\leq +10$ V.
DVRPGU_ERROR_OFFSET_TOO_SMALL	BFFC0E49	-3657	Offset value must be ≥ -10 V.
DVRPGU_ERROR_INT_IMP_INVALID	BFFC0E4A	-3658	Internal impedance must be 50 ohm or 1 Mohm.
DVRPGU_ERROR_EXT_IMP_INVALID	BFFC0E4B	-3659	External impedance must be 50 ohm to 1 Mohm.

Table 7-3 Digital Sampling Oscilloscope Driver Error

Status Code Name	Status Code	Error Number	Error Message
DVRSCOPE_NO_ERROR	0	0	No error.
DVRSCOPE_ERROR_SELF_TEST_PASSED	0	0	Selftest passed.
DVRSCOPE_VI_ERROR_SYSTEM_ERROR	BFFC0F00	-3840	System error occurred.
DVRSCOPE_INSTR_ERROR_NULL_PTR	BFFC0F01	-3841	NULL pointer was detected.
DVRSCOPE_INSTR_ERROR_RESET_FAILED	BFFC0F02	-3842	Reset operation failed. Reboot the instrument.
DVRSCOPE_INSTR_ERROR_UNEXPECTED	BFFC0F03	-3843	Unexpected error occurred.
DVRSCOPE_INSTR_ERROR_DETECTED	BFFC0F04	-3844	Instrument error occurred.
DVRSCOPE_INSTR_NO_LAST_COMMA	BFFC0F05	-3845	Nth comma is not found in IDN string.
DVRSCOPE_INSTR_INV_ASCII_NUMBER	BFFC0F06	-3846	ASCII to numeric conversion error.
DVRSCOPE_INSTR_ERROR_PARAMETER1	BFFC0F10	-3856	Invalid value for parameter 1.
DVRSCOPE_INSTR_ERROR_PARAMETER2	BFFC0F11	-3857	Invalid value for parameter 2.
DVRSCOPE_INSTR_ERROR_PARAMETER3	BFFC0F12	-3858	Invalid value for parameter 3.
DVRSCOPE_INSTR_ERROR_PARAMETER4	BFFC0F13	-3859	Invalid value for parameter 4.
DVRSCOPE_INSTR_ERROR_PARAMETER5	BFFC0F14	-3860	Invalid value for parameter 5.

Status Code and Error Messages

Status Code Name	Status Code	Error Number	Error Message
DVRSCOPE_INSTR_ERROR_PARAMETER6	BFFC0F15	-3861	Invalid value for parameter 6.
DVRSCOPE_INSTR_ERROR_PARAMETER7	BFFC0F16	-3862	Invalid value for parameter 7.
DVRSCOPE_INSTR_ERROR_PARAMETER8	BFFC0F17	-3863	Invalid value for parameter 8.
DVRSCOPE_INSTR_ERROR_PARAMETER9	BFFC0F18	-3864	Invalid value for parameter 9.
DVRSCOPE_INSTR_ERROR_PARAMETER10	BFFC0F19	-3865	Invalid value for parameter 10.
DVRSCOPE_INSTR_ERROR_PARAMETER11	BFFC0F1A	-3866	Invalid value for parameter 11.
DVRSCOPE_INSTR_ERROR_PARAMETER12	BFFC0F1B	-3867	Invalid value for parameter 12.
DVRSCOPE_INSTR_ERROR_PARAMETER13	BFFC0F1C	-3868	Invalid value for parameter 13.
DVRSCOPE_INSTR_ERROR_PARAMETER14	BFFC0F1D	-3869	Invalid value for parameter 14.
DVRSCOPE_INSTR_ERROR_PARAMETER15	BFFC0F1E	-3870	Invalid value for parameter 15.
DVRSCOPE_INSTR_ERROR_PARAMETER16	BFFC0F1F	-3871	Invalid value for parameter 16.
DVRSCOPE_ERROR_NO_CONFIG_FILE	BFFC0F20	-3872	Configuration file is not found. Reinstall the pulsed IV software.
DVRSCOPE_ERROR_PERMISSION_CONFIG_FILE	BFFC0F21	-3873	Configuration file permission error. Set read permission for this user.
DVRSCOPE_ERROR_AN_ERROR_ON_CONFIG_FILE	BFFC0F22	-3874	Configuration file open error. Reinstall the pulsed IV software.
DVRSCOPE_ERROR_KEYWORD_ON_CONFIG_FILE	BFFC0F23	-3875	Configuration file keyword error. Reinstall the pulsed IV software.
DVRSCOPE_ERROR_GPIB_NUM_ON_CONFIG_FILE	BFFC0F24	-3876	Invalid GPIB description. Reinstall the pulsed IV software.
DVRSCOPE_ERROR_ADDR_ON_CONFIG_FILE	BFFC0F25	-3877	Invalid BUS address. Reinstall the pulsed IV software.
DVRSCOPE_ERROR_SCOPE_TYPE_ON_CONFIG_FILE	BFFC0F26	-3878	Invalid SCOPE type. Use the supported instrument.
DVRSCOPE_ERROR_SCOPE_TYPE_NOT_MATCH	BFFC0F30	-3888	Instrument IDN does not match. Use the supported instrument.

Status Code Name	Status Code	Error Number	Error Message
DVRSCOPE_ERROR_DEVICE_IS_BUSY	BFFC0F31	-3889	Device is busy. Reset or reboot the instrument.
DVRSCOPE_ERROR_DEVICE_NOT_OPENED	BFFC0F32	-3890	Device is not ready. Connect the GPIB cable properly.
DVRSCOPE_ERROR_SELF_TEST_FAILED	BFFC0F33	-3891	Selftest failed.
DVRSCOPE_ERROR_SOURCE_NAME	BFFC0F40	-3904	Invalid source name. The source name must be CHANNEL or FUNCTION.
DVRSCOPE_ERROR_CH_NUMBER	BFFC0F41	-3905	Channel number must be 1 to 4, or 1 to the number of channels installed.
DVRSCOPE_ERROR_DISP_STAT	BFFC0F42	-3906	Display status must be ON or OFF.
DVRSCOPE_ERROR_SWEEP_TIMEOUT	BFFC0F43	-3907	Connect trigger input cable properly or change timeout value.
DVRSCOPE_ERROR_MARKER_TYPE	BFFC0F44	-3908	Marker name must be A or B.
DVRSCOPE_ERROR_MARKER_POS	BFFC0F45	-3909	Change time value to display the marker in this time frame.
DVRSCOPE_ERROR_SAMPLING_RATE	BFFC0F46	-3910	Sampling rate must be ≤ 20 GSa/s.
DVRSCOPE_ERROR_SAMPLING_NUMBER	BFFC0F47	-3911	Sampling number must be < 262144 .
DVRSCOPE_ERROR_AVERAGING	BFFC0F48	-3912	Averaging number must be 1 to 4095.
DVRSCOPE_ERROR_SMOOTHING	BFFC0F49	-3913	Smoothing number must be less than the sampling number.
DVRSCOPE_ERROR_TIME_SCALE	BFFC0F4A	-3914	Time scale must be 5 ps to 20 s.
DVRSCOPE_ERROR_TIME_OFFSET	BFFC0F4B	-3915	Horizontal offset value must be $-4 \times \text{scale}$ to $+4 \times \text{scale}$.
DVRSCOPE_ERROR_VSCALE	BFFC0F4C	-3916	Voltage scale must be 1 mV to 1 V in 1-2-5 step.
DVRSCOPE_ERROR_VOFFSET	BFFC0F4D	-3917	Change vertical offset to display the waveform in this screen.

Status Code and Error Messages

Status Code Name	Status Code	Error Number	Error Message
DVRSCOPE_ERROR_TRIGGER_SOURCE	BFFC0F4E	-3918	Trigger source name must be 1, 2, 3, 4, AUX, or LINE.
DVRSCOPE_ERROR_TRIGGER_SLOPE	BFFC0F4F	-3919	Trigger slope must be POSITIVE or NEGATIVE.
DVRSCOPE_ERROR_TRIGGER_SWEEP	BFFC0F50	-3920	Sweep mode must be AUTO, TRIGGERED, or SINGLE.
DVRSCOPE_ERROR_TRIGGER_SENS	BFFC0F51	-3921	Trigger sensitivity must be LOW or HIGH.
DVRSCOPE_ERROR_TRIGGER_LEVEL	BFFC0F52	-3922	Trigger level must not exceed the displayed scale. Or it must be -5 to +5 V for the external trigger source.
DVRSCOPE_ERROR_TRIGGER_SOURCE_INVALID	BFFC0F53	-3923	Invalid trigger configuration. Not available for the LINE trigger source.
DVRSCOPE_ERROR_SWEEP_TIME_OUT	BFFC0F54	-3924	Change timeout value.
DVRSCOPE_ERROR_SKEW_VAL	BFFC0F55	-3925	Skew value must be -50 us to +150 us for 54853/4/5A, or -25 us to +25 us for 80000B series.
DVRSCOPE_ERROR_THRESHOLD_TYPE	BFFC0F56	-3926	Threshold type must be UPPER, MIDDLE, or LOW.
DVRSCOPE_ERROR_SLOPE_TYPE	BFFC0F57	-3927	Slope type must be + or -.
DVRSCOPE_ERROR_OCCURANCE_VAL	BFFC0F58	-3928	Number of occurrences must be 1 to 65534.